Al

AND T

A LIST

THE AST

J. &

THE

NEW BRUNSWICK

Almanac and Register,

FOR THE YEAR OF OUR LORD

1865:

AND THE 28TH OF THE REIGN OF QUEEN VICTORIA.

CONTAINING

ECCLESIASTICAL AND PROVINCIAL DEPARTMENTS,

A LIST OF THE OFFICERS OF NEW BRUNSWICK MILITIA,

THE ROLL OF BARRISTERS AND ATTORNEYS,

AND OTHER

VALUABLE INFORMATION.

THE ASTRONOMICAL CALCULATIONS HAVE BEEN PREPARED EXPRESSLY FOR THIS ALMANAC

BY MR. ALFRED MILLS,

OF THIS CITY

SAINT JOHN, N. B.

J. & A. McMILLAN, 78 PRINCE WILLIAM STREET,

1865.

FIXED AND MOVEABLE FESTIVALS, &c., &c.

Epiphany	Jan.	6	Rogation Sunday	May	21
Septuagesima Sunday	Feb.	12	Ascension Day	"	25
Quinquagesima, Shrov. Sun.	"	26	Pentecost	June	4
Ash Wednesday	Mar.	1	Trinity Sunday	"	11
1st Sunday in Lent	"	5	Corpus Christi	"	15
Saint Patrick	"	17	Accession of Qn. Victoria	"	20
Palm Sunday	April	9	St. John Bap.—Midsum. D.	"	24
Annunciation	Mar.	25	St. Michael—Michaelmas D.	Sept.	29
Good Friday	April	14	1st Sunday in Advent	Dec.	3
Easter Sunday	"	16	Saint Andrew	Nov.	30
Low Sunday	"	23	Saint Thomas	Dec.	21
Saint George	"	23	Christmas Day	"	25

EQUINOXES AND SOLSTICES.

MEAN TIME AT ST. JOHN.

Vernal Equinox,	☉ enters ♈,	Spring beg.	Mar. 20, 1865,	at 9h. 42m.	M.
Summer Solstice,	" enters ♋,	Summer "	June 21, "	" 6h. 22m.	"
Autumnal Equinox	" enters ♎,	Autumn "	Sept. 22, "	" 8h. 35m.	Af.
Winter Solstice,	" enters ♑,	Winter "	Dec. 21, "	" 2h. 25m.	"

HOLIDAYS AT THE PUBLIC OFFICES.

New Year's Day,	January 1	Saint Andrew's Day,	Nov. 30
Saint Patrick's Day,	March 17	Christmas Day,	Dec. 25
Saint George's Day,	April 23	Christmas Holidays,	Dec. 26
Queen's Birth Day,	May 24	" "	Dec. 27
Queen's Accession,	June 20	Ash Wednesday,	Mch. 10
Saint John's Day,	June 24	Good Friday,	Apl. 14
Queen's Coronation,	June 28	Easter Monday,	Apl. 17
Michaelmas,	Sept. 29	Easter Tuesday,	Apl. 18

ECLIPSES FOR 1865.

In the year 1865 there will be four Eclipses—two of the Sun and two of the Moon.

I. A Partial Eclipse of the Moon, April 10th and 11th, visible in New Brunswick:

First contact with the Penumbra,	April 10th,	9h. 38m. 27s.	P. M.,	meantime at	St. John.
First contact with the Shadow,	" "	11h. 21m. 9s.	"	"	"
Middle of the Eclipse,	April 11th,	0h. 13m. 45s.	P. M.,	"	"
Last contact with the Shadow,	" "	1h. 6m. 27s.	"	"	"
Last contact with the Penumbra,	" "	2h. 49m. 3s.	"	"	"

Magnitude of the Eclipse (Moon's diameter = 1), 0.192.

II. A Total Eclipse of the Sun, April 24th, invisible in New Brunswick.

III. A Partial Eclipse of the Moon, October 4th, partly visible in New Brunswick:

First contact with the Penumbra,	Oct. 4th,	4h. 1m. 39s.	P. M.,	meantime at	St. John.
First contact with the Shadow,	"	5h. 14m. 57s.	"	"	"
Middle of the Eclipse,	"	6h. 15m. 39s.	"	"	"
Last contact with the Shadow,	"	7h. 16m. 21s.	"	"	"
Last contact with the Penumbra,	"	8h. 29m. 39s.	"	"	"

Magnitude of the Eclipse (Moon's diameter = 1), 0.344.
The Moon will rise eclipsed, October 4th, at 5h. 25m, P. M.

IV. An Annular Eclipse of the Sun, October 19th, visible as a partial one in New Brunswick:

Eclipse begins,	October 19th,	at 9h. 44m. 56s.	A. M.,	meantime at	St. John.
Greatest phase,	"	at 11h. 17m. 58s.	"	"	"
Eclipse ends,	"	at 0h. 51m. 0s.	P. M.	"	"

Magnitude of the Eclipse (Sun's diameter = 1), 0.591.
Angle from North Pole of first contact, 271° towards the East.
Angle from North Pole of last contact, 133° " " "

The planet Venus will be Evening Star till May 8th, then Morning Star during the remainder of the year.

CHRONOLOGICAL ERAS AND CYCLES.

The year 5625 of the Jewish Era commences on September 21st, 1865.
Ramadan (month of Abstinence observed by the Turks) commences on January 28th, 1865.
The year 1282 of the Mohammedan Era commences on May 27th, 1865.

Golden Number	4	Dominical Letters	A.
Epact	3	Roman Indiction	8
Solar Cycle	26	Julian Period	6578

LIGHT HOUSES.

Board of Commissioners for the several Light Houses in the Bay of Fundy.—Hons. S. L. Tilley, Charles Watters, James Steadman, G. L. Hatheway, and John McMillan. R. W. Crookshrank, Esq., Secretary; George W. Smith, Accountant.

Cape Sable Seal Island Light.—The first Light in approaching the Bay of Fundy, is on the South Point of the Seal Island. This is a plain white Light, elevated about 80 feet above high water mark, and may be seen in approaching the Island from any point of the compass. A very dangerous rock, under water, but upon which the sea always breaks, called *Blonde Rock*, lies about 3⅓ miles S. by W. by compass, from the Light House. Between this rock and the Island, there are some dangers—the ground is rocky throughout, and large vessels, therefore, ought not to attempt passing between them.

Brier Island Light.—In advancing up the Bay, the next Light is situated on Brier Island, about half a mile N. E. from the N. W. point thereof. A plain white light.

Digby Gut Light.—The next light on the coast of Nova Scotia is placed on the west side of Digby Gut—from Brier Island North Eastward. The coast is very bold and not indented; the Light is therefore chiefly intended as a guide into Digby Basin. A white Light.

Gannet Rock Light.—This Light is intended to warn vessels of their approach to a very dangerous range of shoales and ledges, which extend from the Old Proprietor to the Seal Islands off Machias, a distance of about twenty miles. It is a flash light—*white*—twenty seconds dark and forty light in each minute. The Light House is painted in stripes, vertical, black and white.

Bearings and Distances by Compass from the Gannet Rock Light House.

The Light bears from the Light house on Brier Island, N.N. ¾ W. 22 miles.

From the Gannet Rock to the Old Proprietor E. ½ S. distance 7 miles.

From the Gannet Rock to the Black Rock, off White Head Island, N. E. ½ E. 7 miles.

From the Gannet Rock to the South West Head of Grand Manan, N. N. W. 6½ miles.

From the Gannet Rock to the Northernmost of the Murr Ledges, N.W. ½ N. 2½ miles.

To the Southermost of ditto, called St. Mary's Ledge, W. S. W. 2 miles.

From the Gannet Rock to Machias Seal Island, W. and by N. ½ N. 13 miles.

NOTE.—Between the Northermost and Southermost of the Murr Ledges, there is a range of dangerous rocks and shoals, many of them always above water, and which extends Westward from the Light House about four miles; from this range, farther Westerly, about six miles from the Gannet Light, lies a dangerous breaker called the Bull. This may be avoided by keeping 3 remarkable headlands near the S.W. end of Grand Manan open.

From Brier Island Light to Old Proprietor, N. and by W. ¼ W. 18½ miles.

The Blonde Rock from the Southermost point of the Cape Sable Seal Island, S. and by W. 3½ miles distant.

Machias Seal Island Lights.—There are two fixed *white* lights upon the Machias Seal Islands, elevated about forty-five feet above high water, and bear from each other E. S. E. and W. N. W. distant about 200 feet, by which circumstance of two Light Houses at the same station, they will be immediately distinguished from all other lights upon the coast, (British or American) Both the Buildings are painted white. The following are the bearings from them, viz:—

To the Southernmost Murr Ledge, (St. Mary's) E. S. E. easterly.
" Gannet Rock Light, E. by S. ¼ S. 13 miles.
" Southern Head of Grand Manan, E. by N. ½ N.
" Northern Head of Grand Manan, N. E. ½ E.
" N. E. Rock, distant 2 miles, N. E. by N.
" Little River Head, N. by W.
" Libby Island Light House, (American), N. W. by W.

Vessels standing to the Northward, between these Lights and the Gannet Rock, should tack or haul off the moment they bring these Lights in one, as they will not then be more than three fourths of a mile from the Murr Ledges, if more than five miles to the East of the lights.

[It is recommended that the Ship's Compasses should be well compared and adjusted (particularly in new ships,) before they leave Partridge Island, as serious errors have frequently occurred from want of attention on this point; and as the variation in the Bay of Fundy is seventeen degrees Westerly, or (1½ points) it will be found by the latest published Admiralty Charts, that the course from Partridge Island down the Bay (South Channel) between the Old Proprietor, and N. W. Ledge, is S. W. ½ S., but the course to be steered must depend on the direction of the wind on leaving Partridge Island.]

Head Harbour Light.—Next in order after passing Grand Manan and the plain white Light, (American) on West Quoddy Point, is Head Harbour Light. This is placed on the North East extremity of Campo Bello, and is a guide to vessels entering the main Channel to West Isles, Moose Island, and the inner Bay of Passamaquody; it enables vessels also at all times to enter Head Harbour—it is a fixed *white* light. The building is painted white, with a red cross on it.

Point Le Preau Lights.—Upon this projecting head land two lights are placed, one above the other, in the same house, and distant 28 feet—Both lights can be seen from every point of the compass, where they may be useful—both are fixed and *white*. The Light House is painted red and white, in stripes of five feet broad each, horizontally.

Partridge Island Light.—This light at the entrance of the River and Harbour of Saint John, having been established upwards of forty years, requires no particular notice, further than that it is a fixed *white* light, and that the Light House is red and white, in vertical stripes.

Beacon Light.—Within Partridge Island, and upon a Spit or Bar which extends about half a mile S. S. E. off Sand Point, and which dries at two thirds ebb, stands the Beacon Tower. Upon this Tower a light is established, which is eminently useful to the coasting trade of Saint John, and to all other vessels having pilots on board, as it enables them to enter the harbour at all hours of the night. A fixed *white* light. The house is white and black, in stripes vertically.

Quaco.—A revolving *white* light is placed on a small rock off Quaco Head, showing twice full and twice dark in a minute. This light can be seen from any quarter where a vessel can approach. The Light House is painted white and red in horizontal stripes.

Cape Enrage Light.—On the point of that name, in Westmorland, nearly opposite Apple River Harbour, N. S. A plain *white* light. The House is painted white, and is about 120 feet above tide mark.

West Quoddy Light.—This is an American Light, and is placed on the West side of the entrance into the Saint Croix by Lubec and Eastport.

Cape Forchu Light.—On Cape Forchu, on the western side of the entrance to Yarmouth (Nova Scotia,) in lat. 43, 39, N. long. 66, S. W. It exhibits a plain revolving light—visible one minute and a quarter, and invisible half a minute. The building is painted white and is elevated 135 feet above the level of the sea.

Grindstone Island Light.—An Octagonal Tower, sixty feet above the level of high water on Grindstone Island in Chignecto Bay, in lat. 45° 43′ 13″ N. long. 64° 37′ 25″ W. The Tower is painted white, as is also the Keeper's house, one story, situate about 50 feet to the Eastward of the Tower.

Bearings and distances of several places from the above Light House, as follows :—

Cape Enrage Light by compass, S. 61½ W. 10 1-7 miles.

Highest point of St. Mary's Ledge by compass, N. 40 W., 6-10 miles.

The point of low water off the Light House, by compass, S. 78 W., 2-10 mile.

Jones' Ledge, N. 10 W., 3-10 mile, it dries at low springs and has about 2½ fathoms on it at half tide.

The Sand Bank, S. 15 W., 3-10 mile, it has 1¾ fathoms on its shoalest part at low water Springs.

Grand Manan.—There is a Light House and Keeper's House at the "Swallow Tail" on the North Eastern part of the Island of Grand Manan, in the Bay of Fundy. The Light is 45 feet from Base to Deck; the point on which it stands is 103 feet above high water, making 148 feet elevation. This is a conspicuous mark in the South Channel between Brier Island and Grand Manan. Both Houses are painted white.

Latitude, Longitude, and Variation of the Compass, at the following Light Stations in the Bay of Fundy, belonging to New Brunswick:

		° ′ ″		° ′ ″		° ′	
Partridge Island,	Lat.	45 14 20	N.	Long. 65 3 50	W.	Var. 16 30	W.
Beacon, - -	"	45 15 00	"	" 65 2 36	"	" 16 30	"
Head Harbour. -	"	44 57 40	"	" 66 53 55	"	" 16 20	"
Point Le Preau, -	"	45 3 50	"	" 66 27 4	"	" 16 30	"
Gannet Rock, -	"	44 30 40	"	" 66 42 50	"	" 16 20	"
Machias Seal Island,	"	44 30 3	"	" 67 6 10	"	" 16 20	"
Saint Andrews.	"	45 4 10	"	" 67 4 00	"	" 16 20	"
Quaco, - -	"	45 19 33	"	" 65 31 55	"	" 16 30	"
Cape Enrage, -	"	45 36 00	"	" 64 46 40	"	" 16 50	"

"A massy bowl, to deck the jovial day,
Flash'd from its ample round a sunlike ray,
Full many a cent'ry it shone forth to grace
The festive spirit of the Andarton race,
As to the sons of sacred union dear
It welcom'd with *lamb's wool* the rising year."

First Quarter, 4th day, 11 hours, 18 minutes, A. M., E.
Full Moon, 11th " 6 " 36 " P. M., S. W.
Last Quarter, 19th " 10 " 12 " " E.
New Moon, 27th " 5 " 6 " A. M., E.

D. M.	D. W.	Remarkable Events.	Sun Rises.	Sun Sets.	Sun's Dec. S.	Eq. of Time.	Moon R. & S.	H. W. A. M.
			H. M.	H. M.	° ′	M. S.	H. M.	H. M.
1	SU	Kings College instd. 1829	7 45	4 23	22 59	4 0	9 24	morn
2	Mo	1st Gnl.Asmbly., St. John,	7 45	4 24	22 54	4 28	10 33	2 10
3	Tu	Warburton d. 1852 [1786	7 45	4 25	22 48	4 56	11 50	2 53
4	W	Earthquake,Canada, 1663	7 45	4 26	22 42	5 23	morn	3 42
5	Th	Twelfth day eve	7 45	4 27	22 35	5 50	1 00	4 42
6	Fri	Epiphany	7 44	4 28	22 28	6 16	2 11	6 0
7	Sat	Fenelon died 1715	7 44	4 30	22 20	6 42	3 27	7 24
8	SU	1st Sunday aft. Epiphany	7 44	4 31	22 12	7 8	4 21	8 51
9	Mo	Davy's lamp used 1816	7 44	4 32	22 4	7 32	5 19	9 38
10	Tu	St. John Circuit and N. P.	7 43	4 33	21 55	7 57	6 12	10 27
11	W	[Sittings for York	7 43	4 34	21 45	8 20	rises	11 9
12	Th	Lavater died 1801	7 42	4 35	21 36	8 44	5 53	11 47
13	Fri	Old New Years Day	7 42	4 36	21 26	9 6	6 52	even
14	Sat	Gt. Fire in St. John 1837	7 41	4 38	21 15	9 28	7 52	0 54
15	SU	2nd Sunday aft. Epiphany	7 41	4 39	21 4	9 49	8 53	1 27
16	Mo	Sir John Moore died 1809	7 40	4 40	20 53	10 10	9 51	1 59
17	Tu	Shrewsbury Triple fight	7 39	4 41	20 41	10 29	10 49	2 31
18	W	Franklin b. 1706 [1667-8	7 38	4 42	20 29	10 48	11 48	3 8
19	Th	Isaac Desraelli died 1848	7 37	4 44	20 16	11 7	morn	3 50
20	Fri	U. S. Independence 1783	7 37	4 45	20 3	11 25	0 48	4 43
21	Sat	Death of Louis XVIth	7 36	4 47	19 50	11 41	1 49	5 59
22	SU	3d Sunday after Epiphany	7 35	4 48	19 36	11 58	2 48	7 12
23	Mo	Wm. Pitt died 1806	7 35	4 49	19 22	12 13	3 49	8 31
24	Tu	Sunbury Circuit	7 34	4 50	19 8	12 28	4 44	9 33
25	W	Princess Royal mar. 1859	7 33	4 52	18 53	12 42	5 37	10 23
26	Th	Francis Jeffrey died 1850	7 32	4 53	18 38	12 55	6 25	11 10
27	Fri	St. John Chrysostom	7 31	4 55	18 22	13 7	sets	11 59
28	Sat	Prescot died 1859	7 30	4 57	18 6	13 18	7 4	A. M.
29	SU	4th Sunday aft. Epiphany	7 29	4 58	17 50	13 29	8 19	0 50
30	Mo	King Charles I. died 1649	7 28	4 59	17 34	13 39	9 34	1 29
31	Tu	Pr. Chas.Ed.Stuart d.1788	7 27	5 0	17 17	13 48	10 50	1 54

"Then came old February, sitting
In an old wagon, for he could not ride,
Drawn of two fishes for the season fitting,
Which through the flood before did softly slide
And swim away; yet had he by his side
His plough and harness fit to till the ground,
And tools to prune the trees, before the pride
Of hasting prime did make them bourgeon wide."

First Quarter,	2d day,	8 hours,	44 minutes,	P. M.,	N. W.
Full Moon,	10th "	0 "	3 "	"	N.
Last Quarter,	18th "	5 "	14 "	"	N. W.
New Moon,	25th "	3 "	39 "	"	S. W.

D. M.	D. W.	Remarkable Events.	Sun Rises.	Sun Sets.	Sun's Dec. S.	Eq. of Time.	Moon R.&S.	H. W. A. M.
			H. M.	H. M.	° ′	M. S.	H. M.	H. M.
1	W	Bell Rock Light, 1811	7 26	5 2	17 0	13 56	11 59	2 35
2	Th	Candlemass Day	7 25	5 3	16 43	14 3	morn	3 22
3	Fri	John of Gaunt died 1399	7 24	5 5	16 25	14 9	1 9	4 19
4	Sat	Emperor Severus died 211	7 22	5 7	16 7	14 15	2 15	5 33
5	SU	5th Sunday after Epiphany	7 21	5 8	15 49	14 20	3 14	6 57
6	Mo	Queen Ann born 1665	7 20	5 9	15 31	14 24	4 6	8 19
7	Tu	Hilary Term begins	7 18	5 11	15 12	14 27	4 52	9 20
8	W	Mary Qn Scots bhd, 1586	7 17	5 12	14 53	14 29	5 33	10 8
9	Th	Bp Hooper bt 1555	7 15	5 14	14 34	14 31	6 9	10 49
10	Fri	Montesqueiu, died 1755	7 14	5 15	14 14	14 31	rises	11 25
11	Sat	Mary Queen Eng d. 1516	7 12	5 17	13 55	14 31	6 43	11 58
12	SU	Septuagesima	7 11	5 18	13 35	14 30	7 42	even
13	Mo	Sharon Turner, Historian	7 9	5 20	13 14	14 29	8 41	0 59
14	Tu	St. Valentine [died 1847	7 8	5 21	12 54	14 26	9 39	1 29
15	W	Galileo born at Pisa 1564	7 7	5 22	12 34	14 23	10 37	2 2
16	Th	Baron Trenck born 1726	7 5	5 24	12 13	14 20	11 39	2 36
17	Fri	Battle of Eupatoria 1855	7 4	5 25	11 52	14 15	morn	3 17
18	Sat	Luther died 1546	7 3	5 27	11 31	14 10	0 35	4 5
19	SU	Sexagesima	7 2	5 28	11 9	14 4	1 34	5 9
20	Mo	Gough's vct. Goojerat 1849	7 0	5 30	10 48	13 58	2 30	6 31
21	Tu	Cæsar Agrippa d. A. D. 4	6 58	5 31	10 26	13 51	3 23	7 56
22	W	Washington born 1732	6 57	5 32	10 4	13 43	4 12	9 6
23	Th	Sir Josh. Reynolds d. 1792	6 55	5 33	9 42	13 35	4 56	10 6
24	Fri	Handal born 1684	6 54	5 35	9 20	13 26	sets	10 51
25	Sat	Sir C. Wren died 1823	6 52	5 36	8 58	13 16	5 54	11 33
26	SU	Quinquagesima.	6 50	5 38	8 35	13 6	7 10	A. M.
27	Mo	Longfellow born 1807	5 48	5 40	8 13	12 55	8 27	0 15
28	Tu	Susan Cromwell died 1834	6 46	5 42	7 50	12 44	9 43	0 54

28 Days.

de

de."

N. W.
N.
N. W.
. W.

Moon R.&S.	H. W. A. M.
H. M.	H. M.
11 59	2 35
morn	3 22
1 9	4 19
2 15	5 33
3 14	6 57
4 6	8 19
4 52	9 20
5 33	10 8
6 9	10 49
rises	11 25
6 43	11 58
7 42	even
8 41	0 59
9 39	1 29
10 37	2 2
11 39	2 36
morn	3 17
0 35	4 5
1 34	5 9
2 30	6 31
3 23	7 56
4 12	9 6
4 56	10 6
sets	10 51
5 54	11 33
7 10	A. M.
8 27	0 15
9 43	0 54

8th February - Mon 2.

4 Hams
4 Shoulders d.
2 Pairs Chops.
Sent to Gray's to smoke.

147

8. 15/5

25 March
Sarah Pradley

3rd Mon

Fir
Ful
Las
Nev

D. M.	D. W.	
1	W	A
2	Th	J
3	Fri	
4	Sat	F
5	SU	1
6	Mo	D
7	Tu	Q
8	W	K
9	Th	V
10	Fri	N
11	Sat	T
12	SU	2
13	Mo	S
14	Tu	A
15	W	E
16	Th	D
17	Fri	S
18	Sat	S
19	SU	3
20	Mo	H
21	Tu	D
22	W	O
23	Th	E
24	Fri	Q
25	Sat	M
26	SU	4
27	Mo	J
28	Tu	W
29	W	M
30	Th	V
31	Fri	C

"—— Sturdy March with brows full sternly bent,
And armed strongly, rode upon a ram,
The same which over Hellespontus swam,
Yet in his hand a spade he also bent
And in a bag all sorts of weeds, y same
Which on the earth he strewed as he went
And filled her womb with fruitful hopes of nourishment."

First Quarter, 4th day, 7 hours, 55 minutes, A. M., N.
Full Moon, 12th " 6 " 18 " " W.
Last Quarter, 20th " 8 " 12 " " S. W.
New Moon, 27th " 1 " 4 " " N.

D. M.	D. W.	Remarkable Events.	Sun Rises	Sun Sets	Sun's Dec. S.	Eq. of Time.	Moon R. & S.	H. W. A. M.
			H. M.	H. M.	° ′	M. S.	H. M.	H. M.
1	W	Ash Wednesday	6 42	5 43	7 28	12 32	10 56	1 36
2	Th	John Wesley died 1791	6 41	5 44	7 5	12 20	morn	2 18
3	Fri	[of St. John 1786	6 39	5 45	6 42	12 7	0 4	3 5
4	Sat	Hon. G. Ludlow 1st mayor	6 37	5 47	6 19	11 54	1 7	4 1
5	SU	1st Sunday in Lent	6 35	5 49	5 55	11 41	2 3	5 6
6	Mo	Dr. Saml. Parr died 1825	6 34	5 50	5 32	11 26	2 51	6 27
7	Tu	Queen's Circuit	6 32	5 51	5 9	11 12	3 33	7 51
8	W	King William III d. 1702	6 30	5 52	4 46	10 57	4 11	8 54
9	Th	Wm. Cobbett born 1762	6 29	5 53	4 22	10 41	4 44	9 43
10	Fri	N. S. Wales discov. 1606	6 27	5 55	3 59	10 26	5 12	10 22
11	Sat	Tasso born 1544	6 25	5 56	3 35	10 10	rises	10 57
12	SU	2nd Sunday in Lent	6 23	5 57	3 11	9 53	6 34	11 29
13	Mo	Sir Thos. Talfourd d. 1854	6 21	5 59	2 48	9 37	7 30	P. M.
14	Tu	Admiral Byng shot 1757	6 19	6 0	2 24	9 20	8 29	0 32
15	W	Earl St. Vincent d. 1823	6 17	6 1	2 1	9 2	9 29	1 3
16	Th	Duchess of Kent d. 1861	6 15	6 3	1 37	8 45	10 27	1 36
17	Fri	Saint Patrick	6 13	6 4	1 13	8 27	11 23	2 11
18	Sat	Sir Hy. Pottinger d. 1856	6 11	6 5	0 49	8 10	morn	2 50
19	SU	3rd Sunday in Lent	6 9	6 6	0 26	7 52	0 20	3 37
20	Mo	Henry IV died 1413	6 8	6 7	S. 2	7 34	1 14	4 35
21	Tu	Day and Night equal	6 6	6 8	N. 22	7 16	2 3	5 55
22	W	Order of K. T. sup'd 1512	6 4	6 9	0 45	6 57	2 48	7 23
23	Th	Emperor Paul ass'd. 1801	6 2	6 10	1 9	6 39	3 27	8 40
24	Fri	Queen Elizabeth died 1603	6 0	6 12	1 33	6 21	4 6	9 39
25	Sat	Murat born 1771	5 58	6 14	1 56	6 2	4 42	10 30
26	SU	4th Sunday in Lent	5 56	6 15	2 20	5 44	sets	11 13
27	Mo	James I. died 1625	5 54	6 16	2 43	5 26	7 14	11 56
28	Tu	War with Russia Dec 1854	5 52	6 17	3 7	5 7	8 31	A. M.
29	W	Marshal Soult born 1769	5 50	6 19	3 30	4 49	9 45	0 37
30	Th	Vis. Hardinge born 1785	5 48	6 21	3 53	4 30	10 52	1 18
31	Fri	Charlotte Bronté d. 1855	5 46	6 22	4 17	4 12	11 52	2 2

5c

"Next came fresh April full of lusty hed,
And wanton as a kid whose horne new buds;
Upon a bull he rode, the same which led
Europa floating through th' argolick fluds:
His horns were gilden all with golden studs,
And garnished with garlands goodly sight,
Of all the fairest flowers and freshest buds,
Which th' earth brings forth; and wet he seemed in sight
With waves through which he waded for his love's delight."

First Quarter, 2d day, 8 hours, 55 minutes, P. M., S. W.
Full Moon, 11th " 0 " 3 " A. M., S.
Last Quarter, 18th " 6 " 56 " P. M., N.
New Moon, 25th " 9 " 49 " A. M., S. E.

D. M.	D. W.	Remarkable Events.	Sun Rises.	Sun Sets.	Sun's Dec. N.	Eq. of Time.	Moon R. & S.	H. W. A. M.
			H. M.	H. M.	° ′	M. S.	H M.	H. M.
1	Sat	Bp. Heber died 1826	5 45	6 23	4 40	3 54	morn	2 47
2	SU	5th Sunday in Lent	5 43	6 24	5 3	3 36	0 47	3 39
3	Mo	Dr. Lardner born 1793	5 41	6 25	5 26	3 18	1 32	4 39
4	Tu	Goldsmith died 1774	5 39	6 26	5 49	3 0	2 11	5 52
5	W	Income Tax Act 1845	5 37	6 27	6 11	2 42	2 45	7 9
6	Th	Napoleon sent toElba1814	5 35	6 28	6 34	2 25	3 16	8 15
7	Fri	Prince Leopold born 1853	5 34	6 30	6 57	2 8	3 41	9 9
8	Sat	Loudon Botanist b. 1783.	5 32	6 31	7 19	1 51	4 9	9 50
9	SU	[by king Pepin 787	5 30	6 32	7 41	1 34	4 35	10 27
10	Mo	Organ intro'cd in churches	5 29	6 34	8 4	1 17	rises	11 1
11	Tu	Easter term begins	5 27	6 35	8 26	1 1	7 22	11 34
12	W	F. Sumter attacked 1861	5 25	6 36	8 48	0 45	8 21	P. M.
13	Th	Edict Nantes sign'd 1598	5 23	6 38	9 9	0 29	9 19	0 39
14	Fri	Good Friday	5 21	6 40	9 31	0 13	10 15	1 14
15	Sat	Mutiny at Spithead 1797	5 19	6 41	9 52	F.	11 10	1 51
16	SU	Easter	5 17	6 43	10 14	0 16	12 00	2 31
17	Mo	Franklin died 1790	5 15	6 44	10 35	0 31	morn	3 18
18	Tu	1st newspaper ptd. in Am.	5 13	6 45	10 56	0 44	0 44	4 15
19	W	Shakspeare d. 1616 [1701	5 11	6 46	11 17	0 58	1 24	5 24
20	Th	Napoleon 3rd born 1808	5 10	6 47	11 37	1 11	2 2	6 48
21	Fri	Odessa bombarded 1854	5 9	6 48	11 58	1 24	2 36	8 8
22	Sat	(23d St. George)	5 8	6 49	12 18	1 36	3 16	9 14
23	SU	1st Sunday after Easter	5 7	6 50	12 38	1 47	3 46	10 9
24	Mo	Princess Alice born 1843	5 5	6 52	12 58	1 58	sets	10 54
25	Tu	Oliver Cromwell b. 1599	5 3	6 53	13 17	2 9	7 18	11 38
26	W	David Hume born 1711	5 1	6 54	13 37	2 19	8 29	A. M.
27	Th	1st str from Fred'cton 1864	4 59	6 56	13 56	2 29	9 36	0 21
28	Fri	Sir Ed Codrington d 1851	4 58	6 57	14 15	2 38	10 35	1 2
29	Sat	Admiral Ruyter died 1676	4 56	6 58	14 33	2 47	11 26	1 45
30	SU	2nd Sunday after Easter	4 55	6 59	14 52	2 55	morn	2 28

Thursday 29th
Hen on 13 eggs. out 5 only

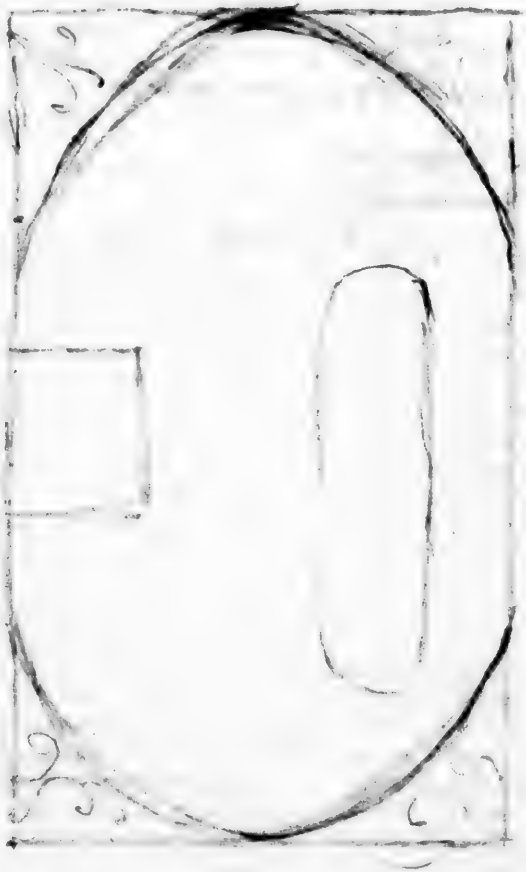

30 Days.

n sight
delight."

S. W.
S.
N.
S. E.

Moon R. & S.	H. W. A. M.
H M.	H. M.
morn	2 47
0 47	3 39
1 32	4 39
2 11	5 52
2 45	7 9
3 16	8 15
3 41	9 9
4 9	9 50
4 35	10 27
rises	11 1
7 22	11 34
8 21	P. M.
9 19	0 39
10 15	1 14
11 10	1 51
12 00	2 31
morn	3 18
0 44	4 15
1 24	5 24
2 2	6 48
2 36	8 8
3 16	9 14
3 46	10 9
sets	10 54
7 18	11 38
8 29	A. M.
9 36	0 21
10 35	1 2
11 26	1 45
morn	2 28

8. Monday wet: at Hem

8. Monday - Mr. Nam com
menced at. Farm
9. Tuesday remained
10. Wednesday at work
11 - Rained
12 Went up in rain - Commenced plowing
13 again at work

Sunday 28 Hem in low State 13.

5th Month. **MAY, 1865.** 31 Days.

"Then came fair May, the fayrest mayd on ground,
Deckt all with dainties of her season's pryde,
And throwing flowers out of her lap around:
Upon two bretherns' shoulders she did ride,
The Twinnes of Leda; which on either side
Supported her like to their soveraine queene
Lord how all creatures laught, when her they spide,
And leapt and danc't as they had ravish't beene!
And cupid selfe about her fluttered all in greene."

First Quarter,	2d day,	11 hours,	40 minutes,	A. M., E.
Full Moon,	10th "	3 "	59 "	P. M., E.
Last Quarter,	18th "	2 "	15 "	A. M., S. E.
New Moon,	24th "	6 "	25 "	P. M., W.

D. M.	D. W.	Remarkable Events.	Sun Rises.	Sun Sets.	Sun's Dec. N.	Eq. of Time.	Moon R. & S.	H. W. A. M.
			H. M.	H. M	° ′	M. S.	H. M.	H. M.
1	Mo	St. Philip & St. James	4 53	7 1	15 10	3 3	0 8	3 15
2	Tu	Duke Wellington b 1760	4 52	7 2	15 28	3 10	0 44	4 6
3	W	Thos Hood died 1845	4 51	7 3	15 46	3 17	1 18	5 6
4	Th	Horace Twiss died 1849	4 50	7 4	16 3	3 23	1 45	6 13
5	Fri	Napoleon died 1821	4 48	7 5	16 20	3 28	2 11	7 21
6	Sat	Gold fd. in Australia 1857	4 47	7 7	16 37	3 33	2 39	8 22
7	SU	3rd Sunday after Easter	4 46	7 8	16 54	3 38	3 5	9 12
8	Mo	Rev Wm. Jay born 1769	4 44	7 9	17 10	3 42	3 33	9 55
9	Tu	St. John Circuit	4 43	7 10	17 26	3 45	rises	10 33
10	W	Sepoy mutiny 1857	4 42	7 11	17 42	3 48	7 13	11 8
11	Th	S Percival assas 1812	4 40	7 12	17 57	3 50	8 10	11 46
12	Fri	Earl of Strafford ex 1641	4 38	7 14	18 13	3 52	9 6	P. M.
13	Sat	Maria Theresa born 1717	4 37	7 15	18 27	3 53	9 57	0 58
14	SU	4th Sunday after Easter	4 36	7 16	18 42	3 53	10 43	1 38
15	Mo	Dan. O'Connell died 1847	4 35	7 17	18 56	3 53	11 26	2 17
16	Tu	Henslow, Botanist d 1861	4 34	7 18	19 10	3 52	morn	3 2
17	W	Prince Talleyrand d 1838	4 33	7 19	19 24	3 51	0 3	3 53
18	Th	Napoleon dec. Emp. 1804	4 32	7 20	19 37	3 49	0 38	4 56
19	Fri	Anne Boleyn bhd 1536	4 31	7 21	19 50	3 47	1 11	6 13
20	Sat	Columbus died 1506	4 31	7 22	20 2	3 44	1 44	7 38
21	SU	5th Sunday after Easter	4 30	7 23	20 15	3 40	2 24	8 48
22	Mo	Robt Vernon died 1849	4 29	7 24	20 27	3 36	3 0	9 47
23	Tu	Richd. Lalor Sheil d 1857	4 28	7 25	20 38	3 31	3 41	10 37
24	W	Queen Victoria born 1819	4 27	7 26	20 49	3 26	sets	11 22
25	Th	Ascension	4 27	7 27	21 0	3 20	8 19	A. M.
26	Fri	Ven. Bede died 735	4 26	7 28	21 11	3 14	9 15	0 7
27	Sat	Noab Webster died 1843	4 25	7 29	21 21	3 8	10 1	0 46
28	SU	Sir Humphr'y Davy d 1829	4 24	7 30	21 31	3 0	10 41	1 27
29	Mo	Empress Josephine d 1814	4 23	7 31	21 40	2 53	11 16	2 7
30	Tu	Jerome of Prague bt. 1416	4 22	7 32	21 49	2 45	11 48	2 47
31	W	Dr. Chalmers died 1847	4 22	7 33	21 58	2 36	morn	3 30

13.

4

"After her came jolly June arrayed
All in green leaves, as he a player were;
Yet in his time he wrought as well as played,
That by his plough-irons mote right well appear.
Upon a crab he rode, that did him bear,
With crooked crawling steps, an uncouth pace,
And backward rode as bargemen wont to fare,
Bending their force contrary to their face;
Like that ungracious crew which feigns demurest grace."

First Quarter,	1st day,	3 hours,	57 minutes,	A. M.,	W.
Full Moon,	9th "	5 "	17 "	"	W.
Last Quarter,	16th "	7 "	29 "	"	S.
New Moon,	30th "	3 "	33 "	"	N. E.
First Quarter	30th "	9 "	16 "	P. M.,	S. W.

D. M.	D. W.	Remarkable Events.	Sun Rises. H. M.	Sun Sets. H. M.	Sun's Dec. N. ° ′	Eq. of Time. M. S.	Moon R. & S. H. M.	H. W. A. M.
1	Th	Sir David Wilkie d. 1841	4 21	7 34	22 6	2 28	0 17	4 18
2	Fri	Gordon Riots 1780	4 20	7 35	22 14	2 18	0 53	5 13
3	Sat	Wm. Harvey died 1657	4 20	7 36	22 21	2 9	1 6	6 17
4	SU	Whit Sunday	4 19	7 37	22 28	1 59	1 35	7 29
5	Mo	Von Weber died 1826	4 19	7 37	22 35	1 49	2 4	8 27
6	Tu	Patrick Henry died 1799	4 19	7 38	22 41	1 38	2 33	9 19
7	W	Fredk. Wm. k Prus d 1840	4 18	7 38	22 47	1 27	3 9	10 4
8	Th	Douglas Jerrold died 1857	4 18	7 39	22 53	1 16	rises	10 47
9	Fri	7 Bishops st. to Tower 1688	4 18	7 39	22 58	1 5	7 54	11 26
10	Sat	Sydenham Palace op 1854	4 18	7 40	23 3	0 53	8 41	P. M.
11	SU	Trinity Sunday	4 18	7 41	23 7	0 41	9 57	0 43
12	Mo	Dr. Arnold died 1852	4 17	7 41	23 11	0 29	10 6	1 22
13	Tu	Trinity Term begins	4 17	7 42	23 14	0 17	10 46	2 3
14	W	Gen. Kleber assass. 1800	4 17	7 42	23 17	0 4	11 19	2 44
15	Th	Thos. Campbell died 1844	4 17	7 43	23 20	S.	11 44	3 32
16	Fri	Bishop Butler died 1752	4 17	7 43	23 22	0 21	morn	4 28
17	Sat	Wesley born 1703	4 16	7 43	23 24	0 34	0 12	5 42
18	SU	1st Sunday after Trinity	4 16	7 44	23 25	0 47	0 52	7 5
19	Mo	(18th B. Waterloo 1815)	4 16	7 44	23 26	1 0	1 28	8 23
20	Tu	Access. of Qn. Victoria 1837	4 17	7 45	23 27	1 13	2 8	9 29
21	W	Capt John Smith d. 1631	4 17	7 45	23 27	1 26	2 55	10 21
22	Th	Mathew Henry died 1714	4 17	7 45	23 27	1 39	sets	11 8
23	Fri	Lord Campbell died 1861	4 17	7 46	23 26	1 52	7 54	11 51
24	Sat	Order of Garter fd. 1348	4 18	7 46	23 25	2 5	8 37	A. M.
25	SU	2nd Sunday after Trinity	4 18	7 46	23 24	2 18	9 15	0 29
26	Mo	Home Tooke born 1736	4 19	7 46	23 22	2 31	9 48	1 7
27	Tu	N. P. Sittings for York	4 19	7 46	23 20	2 43	10 16	1 41
28	W	Qn. Victoria crown'd 1838	4 20	7 46	23 17	2 56	10 44	2 37
29	Th	Mrs. Browning died 1861	4 20	7 46	23 14	3 8	11 11	2 53
30	Fri	J Silk Buckingham d 1855	4 21	7 46	23 10	3 20	11 36	3 33

,
ppear.

ace,
,

emurest grace."

M., W.
W.
S.
N. E.
M., S. W.

.of me.	Moon R. & S.	H. W. A. M.
S.	H. M.	H. M.
28	0 17	4 18
18	0 53	5 13
9	1 6	6 17
59	1 35	7 29
49	2 4	8 27
38	2 33	9 19
27	3 9	10 4
16	rises	10 47
5	7 54	11 26
53	8 41	P. M.
41	9 57	0 43
29	10 6	1 22
17	10 46	2 3
4	11 19	2 44
S.	11 44	3 32
21	morn	4 28
34	0 12	5 42
47	0 52	7 5
0	1 28	8 23
13	2 8	9 29
26	2 55	10 21
39	sets	11 8
52	7 54	11 51
5	8 37	A. M.
18	9 15	0 29
31	9 48	1 7
43	10 16	1 41
56	10 44	2 37
8	11 11	2 53
20	11 36	3 33

Sunday 21. Hereafter 13 Eyes in the Dam

1865
13
28

Tuesday 18th July
Elizabeth Doghelty came at
12/6 per month.

12 6 12.6
3
1.17.6
Paid 15 15,
1.2.6

"Then came hot July, boiling like to fire,
That all his garments he had cast away;
Upon a lion raging yet with ire
He boldly rode, and mad him to obey:
(It was the beast that whilom did foray
The Nemœan forest, till the Amphitrionide
Him slew and with his hide did him array:)
Behind his back a scythe, and by his side,
Under his belt, he bore a sickle circling wide."

Full Moon,	8th day,	4 hours,	3 minutes,	P. M.,	E.
Last Quarter,	15th "	0 "	2 "	"	W.
New Moon,	22d "	2 "	5 "	"	S. W.
First Quarter,	30th "	2 "	45 "	"	S. E.

D. W.	Remarkable Events.	Sun Rises.	Sun Sets.	Sun's Dec. N.	Sun Slow.	Moon R. & S.	H. W. P. M.
		H. M.	H. M.	° ′	M. S.	H. M.	H. M.
Sat	Battle of the Boyne 1690	4 22	7 46	23 6	3 31	morn	4 19
U	3rd Sunday after Trinity	4 23	7 45	23 2	3 43	0 3	5 15
Mo	Henry Grattan born 1750	4 23	7 45	22 57	3 54	0 34	6 22
Tu	U. S. Dec. Indepen. 1776	4 24	7 45	22 52	4 5	1 7	7 38
W	Queen Magdalen d. 1537	4 25	7 44	22 47	4 15	1 46	8 42
Th	Boston settled 1630	4 26	7 44	22 41	4 25	2 29	9 38
Fri	Havelock mch Cawnpore	4 26	7 44	22 35	4 35	rises	10 25
Sat	Sir Ed. Perry died 1855	4 27	7 43	22 28	4 44	7 22	11 8
U	4th Sunday after Trinity	4 28	7 43	22 21	4 53	8 5	11 50
Mo	William P of O assas. 1584	4 29	7 42	22 13	5 2	8 44	P. M.
Tu	King's and Albert Circuit	4 29	7 42	22 5	5 10	9 18	1 8
W	William Penn died 1718	4 30	7 42	21 57	5 18	9 51	1 48
Th	Richard Cromwell d. 1712	4 30	7 42	21 49	5 25	10 23	2 28
Fri	Baroness DeStael d. 1817	4 31	7 41	21 40	5 32	10 57	3 14
Sat	St. Swithen's Day	4 32	7 40	21 30	5 38	11 30	4 7
U	5th Sunday after Trinity	4 33	7 39	21 20	5 44	morn	5 14
Mo	Earl Grey died 1845	4 34	7 38	21 10	5 49	0 8	6 41
Tu	Westmoreland Circuit	4 35	7 37	21 0	5 54	0 52	8 6
W	Prof. Playfair died 1819	4 36	7 36	20 49	5 58	1 39	9 14
Th	Petrarch born 1304	4 37	7 35	20 38	6 2	2 34	10 7
Fri	Lord Wm. Russell behe'd	4 38	7 34	20 26	6 5	sets	10 54
Sat	Hotspur killed 1298 [1683	4 39	7 33	20 15	6 8	7 12	11 33
U	6th Sunday after Trinity	4 40	7 32	20 2	6 10	7 46	A. M.
Mo	Rev. John Newton b. 1725	4 41	7 31	19 50	6 12	8 17	0 9
Tu	Saint James	4 42	7 30	19 37	6 13	8 46	0 43
W	Henry VII. born 1456	4 43	7 29	19 24	6 13	9 13	1 15
Th	Thos. Campbell born 1777	4 44	7 28	19 10	6 13	9 40	1 47
Fri	King Joseph Bonaparte d.	4 45	7 27	18 57	6 12	10 7	2 20
Sat	Gt.fire St. John 1845 [1844	4 46	7 26	18 42	6 10	10 35	2 56
U	7th Sunday after Trinity	4 47	7 25	18 28	6 8	11 7	3 36
Mo	Ignatius Loyala died 1556	4 48	7 24	18 13	6 6	11 40	4 25

"The eighth was August, being rich arrayed
In garment all of gold, down to the ground:
Yet rode he not but led a lovely maid
Forth by the lily hand, the which was crowned
With ears of corn, and full her hand was found.
That was the righteous virgin which of old
Lived here on earth and plenty made abound;
But after wrong was loved, and justice sold,
She left th' unrighteous world and was to Heaven extolled."

Full Moon, 7th day, 1 hour, 5 minutes, A. M., S.
Last Quarter, 13th " 5 " 18 " P. M., N.
New Moon, 21st " 2 " 53 " A. M., N. E.
First Quarter, 29th " 7 " 22 " " N. E.

D M	D. W.	Remarkable Events.	Sun Rises.	Sun Sets.	Sun's Dec. N.	Eq. of Time.	Moon R. & S.	H. W. A. M.
			H. M.	H. M.	° ′	M. S.	H. M.	H. M.
1	Tu	Charlotte Circuit	4 50	7 23	17 58	6 2	morn	5 28
2	W	Cardinal Wiseman b. 1802	4 51	7 22	17 43	5 58	0 22	6 46
3	Th	Bp. Jeremy Taylor d. 1667	4 52	7 21	17 27	5 54	1 10	8 5
4	Fri	Admiral Duncan d. 1806	4 53	7 19	17 11	5 49	2 3	9 10
5	Sat	Prince Alfred born 1844	4 54	7 18	16 55	5 43	3 4	10 3
6	SU	8th Sunday after Trinity	4 55	7 16	16 39	5 36	rises	10 51
7	Mo	Queen Caroline d. 1821	4 56	7 15	16 22	5 29	7 15	11 33
8	Tu	St. John Circuit	4 58	7 13	16 5	5 22	7 51	P. M.
9	W	Ashburton Treaty 1842	5 0	7 11	15 48	5 14	8 17	0 51
10	Th	Sir C. J. Napier born 1782	5 1	7 10	15 30	5 5	8 58	1 30
11	Fri	Vis. Rowland Hill b. 1782	5 2	7 8	15 13	4 55	9 35	2 12
12	Sat	Rev. Rowland Hill b. 1744	5 3	7 7	14 55	4 46	10 9	2 55
13	SU	9th Sunday after Trinity	5 4	7 6	14 36	4 35	10 52	3 48
14	Mo	George Combe died 1853	5 5	7 5	14 18	4 24	11 38	4 54
15	Tu	Napoleon born 1769	5 6	7 3	13 59	4 13	morn	6 18
16	W	N. B. estb. a Province 1784	5 7	7 1	13 40	4 1	0 29	7 46
17	Th	Great fire in St. John 1839	5 8	6 59	13 21	3 49	1 26	8 56
18	Fri	Printing invented 1437	5 10	6 57	13 2	3 36	2 26	9 51
19	Sat	Royal George sunk 1782	5 11	6 55	12 42	3 22	3 27	10 34
20	SU	10th Sunday after Trinity	5 13	6 53	12 23	3 8	sets	11 10
21	Mo	Lady Montague d. 1762	5 14	6 52	12 3	2 54	6 49	11 45
22	Tu	War. Hastings died 1818	5 15	6 50	11 42	2 39	7 15	A. M.
23	W	Wm. Wallace exec. 1305	5 16	6 49	11 22	2 24	7 41	0 17
24	Th	St. Bartholomew	5 17	6 47	11 2	2 8	8 10	0 47
25	Fri	Sir Wm. Herschell d. 1822	5 18	6 46	10 41	1 52	8 37	1 18
26	Sat	Prince Albert born 1819	5 19	6 44	10 20	1 36	9 8	1 51
27	SU	11th Sunday after Trinity	5 21	6 42	9 59	1 19	9 40	2 23
28	Mo	W. L. MacKenzie d. 1861	5 22	6 40	9 38	1 1	10 18	3 2
29	Tu	Restigouche Circuit	5 23	6 38	9 17	0 44	11 1	3 47
30	W	Sir John Ross died 1856	5 24	6 36	8 55	0 26	11 51	4 45
31	Th	John Bunyan died 1688	5 26	6 34	8 33	0 7	morn	6 1

lled."

E.
E.

loon & S.	H. W. A. M.
. M.	H. M.
horn	5 28
0 22	6 46
1 10	8 5
2 3	9 10
3 4	10 3
rises	10 51
7 15	11 33
7 51	P. M.
8 17	0 51
8 58	1 30
9 35	2 12
0 9	2 55
0 52	3 48
1 38	4 54
morn	6 18
0 29	7 46
1 26	8 56
2 26	9 51
3 27	10 34
sets	11 10
6 49	11 45
7 15	A. M.
7 41	0 17
8 10	0 47
8 37	1 18
9 8	1 51
9 40	2 23
0 18	3 2
1 1	3 47
1 51	4 45
morn	6 1

9th Mo

Full
Last
New
First

D.	D. W.	
1	Fri	Lo
2	Sat	Gr
3	SU	12
4	Mo	Sir
5	Tu	Gl
6	W	Ar
7	Th	Dr.
8	Fri	Bi
9	Sat	Ind
10	SU	13t
11	Mo	Ca
12	Tu	No
13	W	Ge
14	Th	We
15	Fri	Bru
16	Sat	Lo
17	SU	14t
18	Mo	Wn
19	Tu	Lor
20	W	Vic
21	Th	Sai
22	Fri	Mrs
23	Sat	Bis
24	SU	15t
25	Mo	Mrs
26	Tu	Ken
27	W	St.
28	Th	Mas
29	Fri	Sai
30	Sat	Sai

"Next him September marched eke on foot,
Yet was he hoary, laden with the spoil
Of harvest riches, which he made his boot
And him enriched with bounty of the soil;
In his one hand, as fit for harvest's toil,
He held a knife-hook; and in th' other hand
A pair of weights, with which he did assoil
Both more or less where it in doubt did stand,
And equal gave to each as justice duly scanned."

Full Moon, 5th day, 9 hours, 28 minutes, A. M., N. W.
Last Quarter, 12th " 0 " 33 " " E.
New Moon, 19th " 6 " 22 " P. M., W.
First Quarter, 27th " 10 " 23 " " S. W.

D.	D. W.	Remarkable Events.	Sun Rises	Sun Sets.	Sun's De. N	Eq. of Time.	Moon R. & S.	H. W. A. M.
			H. M	H. M.	° ′	M. S.	H. M.	H. M.
1	Fri	Louis XIV. died 1715	5 27	6 33	8 12	0 11	0 48	7 24
2	Sat	Great fire in London 1666	5 28	6 32	7 50	0 30	1 49	8 40
3	SU	12th Sunday after Trinity	5 29	6 30	7 28	0 50	2 59	9 40
4	Mo	Sir John Remin died 1821	5 30	6 28	7 6	1 9	rises	10 30
5	Tu	Gloucester Circuit	5 31	6 26	6 43	1 29	6 20	11 13
6	W	Archbp. Sumner d. 1862	5 32	6 24	6 21	1 49	6 56	11 55
7	Th	Dr. Saml. Johnson b. 1719	5 33	6 22	5 59	2 9	7 32	P. M.
8	Fri	Bishop Hall died 1656	5 34	6 20	5 36	2 30	8 10	1 14
9	Sat	Indust. Ex. St. John 1851	5 35	6 19	5 13	2 50	8 51	1 57
10	SU	13th Sunday after Trinity	5 36	6 17	4 51	3 11	9 37	2 42
11	Mo	Capt. Basil Hall died 1841	5 38	6 15	4 28	3 32	10 28	3 34
12	Tu	Northumberland Circuit	5 39	6 13	4 5	3 53	11 23	4 37
13	W	Gen. Wolfe k'd at Quebec	5 40	6 11	3 42	4 14	morn	5 57
14	Th	Wellington d. 1852. [1759	5 42	6 9	3 19	4 35	0 21	7 22
15	Fri	Brunel engineer d. 1859	5 43	6 7	2 56	4 56	1 22	8 33
16	Sat	Louis XVIII. died 1824	5 45	6 5	2 33	5 17	2 22	9 27
17	SU	14th Sunday after Trinity	5 47	6 3	2 9	5 38	3 22	10 7
18	Mo	Wm. Hazlitt died 1830	5 48	6 1	1 46	5 39	4 23	10 46
19	Tu	Lord Sydenham died 1841	5 49	5 59	1 23	6 20	sets	11 19
20	W	Victoria Circuit	5 50	5 58	0 59	6 41	6 13	11 50
21	Th	Saint Matthew	5 51	5 56	0 36	7 2	6 41	A. M.
22	Fri	Mrs. Sherwood died 1822	5 52	5 54	N 13	7 23	7 12	0 21
23	Sat	Bishop Jewel died 1571	5 53	5 52	S. 11	7 44	7 41	0 52
24	SU	15th Sunday after Trinity	5 55	5 50	0 34	8 4	8 16	1 23
25	Mo	Mrs. Hemans born 1794	5 56	5 48	0 58	8 25	8 57	1 59
26	Tu	Kent and Carleton Circuit	5 57	5 46	1 21	8 45	9 43	2 36
27	W	St. Vincent de Paul d. 1660	5 58	5 44	1 44	9 5	10 36	3 20
28	Th	Massellon died 1742	5 59	5 42	2 8	9 25	11 34	4 14
29	Fri	Saint Michael	6 0	5 40	2 31	9 45	morn	5 21
30	Sat	Saint James	6 1	5 39	2 55	10 4	0 37	6 44

"Then came October full of merry glee;
For yet his noull was totty of the must,
Which he was treading in the wine-fat's see,
And of the joyous oyle, whose gentle gust
Made him so frolic and so full of lust;
Upon a dreadful scorpion he did ride,
The same which by Dianæ's doom unjust
Slew great Orion: and eeke by his side
He had ploughing-share and coulter ready tyde."

Full Moon,	4th day,	6 hours,	7 minutes,	P. M., E.
Last Quarter,	11th "	10 "	58 "	A. M., W.
New Moon,	19th "	0 "	3 "	P. M., S.
First Quarter,	27th "	11 "	26 "	A. M., W.

D. M.	D. W.	Remarkable Events.	Sun Rises	Sun Sets	Sun's Dec. S	Eq. of Time.	Moon R. & S.	H. W. A. M.
			H. M.	H. M.	° ′	M S.	H. M.	H. M.
1	SU	16th Sunday after Trinity	6 3	5 36	3 18	10 24	1 46	8 6
2	Mo	Major Andre hanged 1780	6 4	5 34	3 41	10 43	2 58	9 12
3	Tu	A. E. Chalon, art., d. 1860	6 5	5 33	4 4	11 1	rises	10 5
4	W	Henry Carey died 1743	6 6	5 31	4 28	11 20	5 25	10 52
5	Th	Horace Walpole born 1717	6 7	5 29	4 51	11 37	6 2	11 35
6	Fri	Jenny Lind born 1821	6 9	5 27	5 14	11 55	6 43	P. M.
7	Sat	Gt. fire at Miramichi 1825	6 10	5 25	5 37	12 12	7 29	0 59
8	SU	17th Sunday after Trinity	6 11	5 23	6 0	12 29	8 23	1 43
9	Mo	Charles X. born 1757	6 13	5 21	6 23	12 45	9 15	2 27
10	Tu	Michaelmas Term begins	6 14	5 20	6 45	13 1	10 15	3 17
11	W	Saml. Wesley died 1837	6 15	5 18	7 8	13 16	11 15	4 15
12	Th	Robt. Stevenson died 1859	6 16	5 16	7 31	13 31	morn	5 22
13	Fri	Canova died 1822	6 18	5 14	7 53	14 46	0 16	6 41
14	Sat	William Penn born 1644	6 20	5 12	8 16	13 59	1 16	7 53
15	SU	18th Sunday after Trinity	6 21	5 11	8 38	14 13	2 17	8 50
16	Mo	Henry Martyn died 1812	6 22	5 9	9 0	14 25	3 16	9 37
17	Tu	Sir Philip Sidney d. 1586	6 23	5 8	9 22	14 37	4 16	10 14
18	W	Saint Luke	6 24	5 6	9 44	14 49	sets	10 50
19	Th	Dean Swift died 1745	6 25	5 4	10 6	14 59	5 1	11 22
20	Fri	Battle of Navarino 1827	6 27	5 2	10 27	15 9	5 43	11 56
21	Sat	Battle of Trafalgar 1805	6 28	5 0	10 49	15 19	6 17	A. M.
22	SU	19th Sunday after Trinity	6 30	4 59	11 10	15 28	6 56	0 29
23	Mo	Lord Jeffrey born 1773	6 32	4 57	11 31	15 36	7 40	1 3
24	Tu	Edict Nantes revokd. 1685	6 33	4 55	11 52	15 43	8 30	1 38
25	W	George II. died 1760	6 35	4 54	12 13	15 50	9 24	2 16
26	Th	Dr. Doddridge died 1751	6 36	4 52	12 33	15 56	10 25	2 58
27	Fri	Captain Cook born 1728	6 37	4 51	12 54	16 2	11 30	3 47
28	Sat	Erasmus born 1467	6 38	4 49	13 14	16 6	morn	4 48
29	SU	20th Sunday after Trinity	6 40	4 48	13 34	16 10	0 36	6 7
30	Mo	Earl of Dundonald d. 1860	6 41	4 46	13 54	16 13	1 47	7 30
31	Tu	Hallow Eve	6 43	4 45	14 13	16 16	3 0	8 41

"Next was November, he full grosse and fat
As fed with lard, and that right well might seeme;
For he had been a fatting hogs of late,
That yet his browes with sweat did reek and steem,
And yet the season was full sharp and breem;
In planting eeke he took no small delight;
Whereon he rode, not easie was to deeme;
For it a dreadful Centaure was in sight,
The seed of Saturne and fair Nais, Chiron hight."

Full Moon,	3rd day,	3 hours,	39 minutes,	A. M.,	N. E.
Last Quarter,	10th "	1 "	21 "	"	E.
New Moon,	18th "	6 "	36 "	"	E.
First Quarter,	25th "	10 "	35 "	P. M.,	W.

D. M.	D. W.	Remarkable Events.	Sun Rises	Sun Sets	Sun's Dec. S	Eq. of Time.	Moon R. & S.	H. W. A. M.
			H. M.	H. M.	° ′	M. S.	H. M.	H. M.
1	W	All Saints	6 45	4 44	14 32	16 17	4 17	9 40
2	Th	Canadian Rebellion 1838	6 46	4 42	14 51	16 18	rises	10 31
3	Fri	(4 William III landed 1688	6 47	4 41	15 10	16 18	5 16	11 17
4	Sat	(5, Bat. of Inkerman 1854	6 48	4 39	15 29	16 17	6 5	P. M.
5	SU	21st Sunday after Trinity	6 49	4 38	15 47	16 16	7 0	0 44
6	Mo	Princess Charlotte d. 1817	6 51	4 37	16 5	16 13	7 59	1 28
7	Tu	Sir Martin Frobisher 1594	6 52	4 35	16 23	16 10	9 1	2 11
8	W	John Milton died 1674	6 53	4 34	16 40	16 6	10 4	2 57
9	Th	Prince of Wales bo. 1841	6 55	4 33	16 58	16 1	11 6	3 46
10	Fri	Luther born 1483	6 56	4 32	17 15	15 55	morn	4 42
11	Sat	Lord Fairfax died 1671	6 58	4 30	17 31	15 48	0 9	5 47
12	SU	22nd Sunday after Trinity	6 59	4 29	17 48	15 40	1 10	6 59
13	Mo	Sir John Forbes died 1861	7 1	4 28	18 4	15 32	2 8	8 4
14	Tu	Sir Chas. Lyell born 1797	7 3	4 27	18 19	15 22	3 6	8 56
15	W	Herschel born 1738	7 4	4 26	18 35	15 12	4 3	9 41
16	Th	Jas. Furguson died 1776	7 6	4 25	18 50	15 1	5 3	10 20
17	Fri	Queen Charlotte d. 1818	7 7	4 23	19 5	14 49	sets	11 3
18	Sat	Cardinal Pole died 1558	7 8	4 22	19 19	14 36	4 56	11 33
19	SU	23rd Sunday after Trinity	7 9	4 21	19 33	14 23	5 38	A. M.
20	Mo	Elphistone died 1859	7 11	4 21	19 47	14 8	6 26	0 9
21	Tu	St. John Circuit	7 12	4 19	20 0	13 53	7 19	0 43
22	W	Sir Hy. Havelock d. 1857	7 13	4 18	20 13	13 37	8 18	1 21
23	Th	Sir John Barrow died 1848	7 15	4 18	20 26	13 20	9 19	2 0
24	Fri	Lord Melbourne d. 1848	7 16	4 17	20 38	13 3	10 24	2 39
25	Sat	Dr. Isaac Watts died 1748	7 17	4 17	20 50	12 45	11 33	3 25
26	SU	24th Sunday after Trinity	7 19	4 16	21 1	12 26	morn	4 19
27	Mo	Basil Motague died 1851	7 20	4 15	21 12	12 6	0 41	5 22
28	Tu	Washington Irving d. 1859	7 21	4 15	21 23	11 45	1 53	6 48
29	W	Prince Rupert died 1682	7 22	4 14	21 33	11 24	3 7	8 9
30	Th	Saint Andrew	7 23	4 14	21 43	11 3	4 22	9 15

"And after him came next the chill December;
Yet he through merry feasting which he made,
And great bonfires, did not the cold remember:
His Saviour's birth his mind so much did glad.
Upon a shaggy-bearded goat he rode,
The same wherewith Dan Jove on tender yeares
They say, was nourisht by th' Idæan mayd;
And in his hand a broad deepe bowle he beares,
Of which he freely drinks an health to all his peeres.

Full Moon,	2nd day,	2 hours,	20 minutes,	P. M.,	N. E.		
Last Quarter,	9th "	7 "	49 "	"	N. E.		
New Moon,	18th "	0 "	21 "	A. M.,	N.		
First Quarter,	25th "	8 "	7 "	"	N. E.		

D. M	D. W.	Remarkable Events.	Sun Rises	Sun Sets	Sun's Dec. S	Eq. of Time.	Moon R. & S.	H. W. A. M.
			H. M.	H. M.	° ′	M. S.	H. M.	H. M.
1	Fri	St. John river closed 1863	7 25	4 14	21 52	10 40	rises	10 12
2	Sat	Qn. Dow. Adelaide d. 1849	7 26	4 14	22 1	10 17	4 42	11 0
3	SU	Advent Sunday	7 27	4 14	22 10	9 54	5 38	11 47
4	Mo	Bishop Butler died 1839	7 28	4 13	22 18	9 29	6 42	P. M.
5	Tu	Mozart died 1792	7 29	4 13	22 26	9 5	7 46	1 13
6	W	Rev. R. H. Barham b. 1788	7 30	4 13	22 33	8 39	8 52	1 52
7	Th	Marshal Ney died 1855	7 31	4 13	22 40	8 13	9 56	2 32
8	Fri	Rich. Baxter died 1691	7 32	4 12	22 46	7 47	10 57	3 14
9	Sat	Milton born 1608	7 33	4 12	22 52	7 20	11 58	4 0
10	SU	2nd Sunday in Advent	7 34	4 12	22 57	6 53	morn	4 52
11	Mo	Prince of Conde died 1686	7 35	4 12	23 2	6 25	0 58	5 58
12	Tu	Colley Cimber died 1757	7 36	4 13	23 7	5 57	1 55	7 4
13	W	Dr. S. Johnson died 1784	7 37	4 13	23 11	5 28	2 53	8 10
14	Th	Prince Consort died 1861	7 38	4 13	23 15	5 0	3 49	9 4
15	Fri	Izaac Walton died 1683	7 39	4 13	23 18	4 30	4 48	9 51
16	Sat	George Whitefield b. 1714	7 40	4 13	23 21	4 1	5 56	10 34
17	SU	3rd Sunday in Advent	7 40	4 13	23 23	3 32	sets	11 13
18	Mo	Samuel Rogers died 1855	7 41	4 13	23 25	3 2	5 13	11 51
19	Tu	Capt. W. E. Parry b. 1790	7 42	4 14	23 26	2 32	6 10	A. M.
20	W	Louis Napoleon Emp. 1848	7 42	4 14	23 27	2 2	7 12	0 28
21	Th	St. Thomas [1850 at Oxford	7 43	4 14	23 27	1 32	8 17	1 5
22	Fri	Rev. Dr. Routh aged 100 d.	7 43	4 15	23 27	1 2	9 24	1 42
23	Sat	Duke of Kent died 1820	7 43	4 15	23 27	0 32	10 32	2 22
24	SU	4th Sunday in Advent	7 44	4 16	23 26	0 2	11 41	3 5
25	Mo	Christmas Day	7 44	4 16	23 24	S.	morn	3 54
26	Tu	Saint Stephen martyr	7 45	4 17	23 22	0 58	0 52	4 56
27	W	Saint John Evangelist	7 45	4 18	23 20	1 27	2 4	6 16
28	Th	Innocents Day	7 45	4 18	23 17	1 57	3 15	7 43
29	Fri	Sir A. Allison born 1792	7 45	4 19	23 13	2 26	4 27	8 56
30	Sat	Roger Ascham died 1568	7 45	4 20	23 9	2 55	5 32	9 56
31	SU	Sunday after Christmas	7 45	4 21	23 5	3 24	6 35	10 47

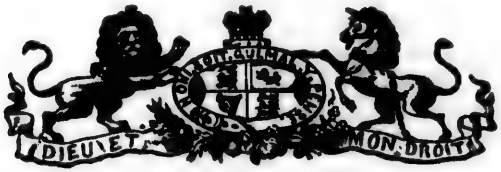

GREAT BRITAIN AND IRELAND.

THE QUEEN AND ROYAL FAMILY.

VICTORIA, Queen of the United Kingdom of Great Britain and Ireland; only daughter of His late Royal Highness, Edward Duke of Kent, and Victoria Duchess of Kent, daughter of Francis, Duke of Saxe Cobourg; born the 24th May, 1819; succeeded to the Throne on the decease of her Uncle, William IV., June 20th, 1837; Proclaimed June 21st, 1837; Crowned June 28th, 1838; Married February 10th, 1840, to Field Marshal His Royal Highness Prince Albert Augustus Charles Emanuel Prince of Saxe Cobourg and Gotha, Knight of the Most Noble Order of the Garter, &c., &c., &c., who died at Windsor Castle, December 14th, 1861.

Issue.—Victoria Adelaide Mary Louisa (Princess Royal,) born November 21st, 1840, married January 25th, 1858, H. R. H., Frederick William Prince of Prussia.

Albert Edward (Prince of Wales), born November 9th, 1841, married 10th March, 1863, Alexandra, Princess of Denmark. *Issue.*—Prince Victor Albert, born 8th January, 1864.

Alice Maud Mary, born April 25th, 1843, married July 1st, 1862, H. R. H. Prince Louis of Hesse.

Alfred Earnest Albert, born August 6th, 1844.

Helena Augusta Victoria, born May 25th, 1846.

Louise Caroline Alberta, born March 18th, 1848.

Arthur William Patrick Albert, born May 1st, 1850.

Leopold George Duncan Albert, born April 7th, 1853.

Beatrice Mary Victoria Feodore, born April 14th, 1857.

The Queen's Cousins:—George V., King of Hanover, born May 27th, 1819.

George, Duke of Cambridge, born March 26th, 1819.

Princess Augusta (Duchess of Mecklenburg Strelitz), born July 19th, 1822.

Mary Adelaide Wilhelmina Elizabeth, born November 27th, 1833.

BRITISH MINISTRY.

First Lord of the Treasury, Viscount Palmerston.

Chancellor of the Exchequer, Right Honorable W. E. Gladstone.

Foreign Secretary, Earl Russell.

Home Secretary, Sir George Grey.

Colonial Secretary, Right Honorable Edward Cardwell.

Secretary for India, Sir Charles Wood.
First Lord of the Admiralty, Duke of Somerset.
Lord Chancellor, Lord Westbury.
President of the Council, Earl Granville.
Privy Seal, Duke of Argyle.
Postmaster General, Lord Stanley of Alderly.
President of the Board of Trade, Right Honorable M. Gibson.
President of Poor-Law Board, Right Honorable C. P. Villiers.
Duchy of Lancaster, Right Hon. Earl Clarendon.

Not in the Cabinet.

Lord Lieutenant of Ireland, Earl of Carlyle.
Secretary for Ireland, Sir Robert Peel.
Attorney General, Sir Roundell Palmer.
Solicitor General, Sir R. Collyer.
Attorney General for Ireland, Thomas O'Hagan.
Solicitor General for Ireland, A. Lawson.
Secretaries of the Treasury, Mr. Brand, F. Peel.
Secretary to the Admiralty, Lord Clarence Paget.
Civil Lord of the Admiralty, Mr. Whitbread.
Lord Advocate, Mr. Moncreiff.
Judge Advocate General, Mr. Headlam.
Vice-President of Privy Council for Education, Mr. Lowe.
Lords of the Treasury, Mr. Hugessen, Sir William Dunbar, Lieut. Col. Luke White.

The Royal Household.

Lord Steward, Earl of St. Germans.
Lord Chamberlain, Viscount Sydney.
Master of the Horse, Marquis of Aylsbury.
Master of the Buckhounds, Earl of Bessborough.
Mistress of the Robes, Duchess of Wellington.

SOVEREIGNS OF EUROPE.

DATE OF ASCENSION TO THE THRONE.

Great Britain,	VICTORIA,	1837.
Austria,	Francis Joseph I.,	1848.
Bavaria,	Maximillian Joseph II.,	1848.
Belgium,	Leopold I.,	1831.
Denmark,	Christian, IX.	1863.
France,	Napoleon III.,	1852.
Greece,	George XII.,	1863.
Hanover,	George V., Duke of Cumberland,	1851.
Italy,	Victor Emanuel II.,	1849.
Netherlands,	William III.,	1849.
Portugal,	Pedro V.,	1855.
Prussia,	William I.,	1861.
Rome,	Pius IX.,	1846.
Russia,	Alexander II.,	1855.
Saxony,	John Nepomucene,	1854.
Spain,	Isabella II.,	1833.
Sweden,	Charles XV.,	1859.
Turkey,	Abdul Azziz,	1861.

CANADA.

His Excellency the Right Honorable Charles Stanley Viscount Monck, Governor General of British North America, and Captain General and Governor-in-Chief of the Provinces of Canada, New Brunswick, Nova Scotia, and Prince Edward Island, &c.

Hon. George Brown, President of the Council.
Hon. J. E. McDonald, Attorney General, West.
Hon. G. E. Cartier, Attorney General, East.
Hon. L. Huntingdon, Solicitor General, East.
Hon. L. Wallbridge, Solicitor General, West.
Hon. William McDougall, Provincial Secretary.
Hon. W. P. Howland, Receiver General.
Hon. Oliver Mowatt, Postmaster General.
Hon. W. Campbell, Commissioner of Crown Lands.
Hon. A. J. Galt, Minister of Finance.
Hon. L. T. Drummond, Commissioner of Public Works.
Hon. T. D'Arcy Magee, Minister of Agriculture.
Rev. Egerton Ryerson, Chief Superintendent of Education, West.
Hon. P. J. O. Chanveau, Chief Superintendent of Education, East.

NOVA SCOTIA.

His Excellency Sir Richard Graves McDonnell, K. C. B., Lieutenant Governor, &c., &c.,

PRINCIPAL OFFICERS OF GOVERNMENT.

Hon. W. A. Henry, Attorney General.
Hon. J. W. Ritchie, Solicitor General.
Hon. Charles Tupper, Provincial Secretary.
Hon. J. LeVisconte, Financial Secretary.
Hon. James McNab, Receiver General.
Arthur Woodgate, Esq., Postmaster General.
Samuel F. Fairbanks, Esq., Commissioner of Crown Lands.
James McDonald, Esq., Railway Commissioner.
Peter S. Hamilton, Gold Commissioner.
Frederick Brown, Esq., Chairman Board of Works.
——— Rand, Esq., Superintendent of Education.

NEWFOUNDLAND.

His Excellency Anthony Musgrave, Esq., Governor, Commander-in-Chief, and Vice Admiral.

PRINCIPAL PUBLIC OFFICERS.

Hon. H. W. Hoyles, Attorney General.
Hon. Robert Carter, Colonial Secretary.
Hon. John Banister, Receiver General.
Richard Howley, Esq., Financial Secretary.
John Delaney, Esq., Postmaster General.
John H. Warren, Surveyor General, &c.

PRINCE EDWARD ISLAND.

His Excellency George Dundas, Esq., Lieutenant Governor and Commander-in-Chief, Chancellor, Vice Admiral, &c.

PRINCIPAL PUBLIC OFFICERS.

Hon. W. H. Pope, Colonial Secretary.
Hon. Edward Palmer, Attorney General.
Hon. Francis Longworth, Controller of Customs.
Hon. John Aldous, Commissioner of Crown Lands and Surveyor General.
Lemuel C. Owens, Esq., Postmaster General.
George Wright, Esq., Colonial Treasurer.

NEW BRUNSWICK.

EXECUTIVE DEPARTMENT.

SEAT OF GOVERNMENT—FREDERICTON.

His Excellency Honorable ARTHUR HAMILTON GORDAN, Lieutenant Governor and Commander-in-Chief of the Province of New Brunswick, &c., &c., &c.

Felix James Henry Skene and David Wilson, Esquires, Private Secretaries to the Lieutenant Governor.

Harry Moody, Esq., Lieutenant Colonel Charles Drury, and Captain B. L. Peters, Provincial Aides-de-Camp.

EXECUTIVE COUNCIL.

Hon. Samuel L. Tilley, *Fredericton.*
Hon. William H. Steves, *St. John.*
Hon. Charles Watters, *St. John.*
Hon. Peter Mitchell, *Newcastle.*
Hon. James Steadman, *Moncton.*
Hon. Geo. L. Hatheway, *Fredericton.*
Hon. John McMillan, *Bathurst.*
Hon. William E. Perley, *Sunbury.*
Hon. John M. Johnson, *Newcastle.*
F. A. H. Stratton, Clerk.

LEGISLATIVE COUNCIL.

Hon. William Black, President.
Hon. John Simcoe Saunders, Provisional President.
Hon. Amos E. Botsford, *Westmorl'd.*
Hon. Edward B. Chandler, "
Hon. John Robertson, *St. John.*
Hon. William B. Kinnear, *St. John.*
Hon. George Minchin, *York.*
Hon. Robert L. Hazen, *St. John.*
Hon. Charles Harrison.
Hon. James Davidson.
Hon. William H. Odell, *Fredericton.*
Hon. D. Wark, *Richibucto.*
Hon. W. H. Steves, *St. John.*
Hon. J. H. Ryan, *King's.*
Hon. William Hamilton.
Hon. William Todd, *Charlotte.*
Hon. Alex. McL. Seeley, *St John.*
Hon. Francis Rice, *Victoria.*
Hon. John J. Robinson, *Charlotte.*
Hon. John Earl, *King's.*
Hon. Peter Mitchell.
Hon. Charles Perley, *Carleton.*
Hon. John Ferguson, *Bathurst.*

OFFICERS OF THE LEGISLATIVE COUNCIL

George Botsford, Esq. Clerk.
Edward W. Miller, Esq. Clerk Assist.
B. R. Jeuett, Esq., Usher of Blk. Rod.
Rev. John M. Brooke, D.D., *Chaplain.*

HOUSE OF ASSEMBLY.

County of York.—John C. Allan, Speaker, ~~Charles Fisher~~, George L. Hatheway, and ~~Hiram Dow~~, Esquires.

County of Saint John.—John W. Cudlip, ~~John H. Gray~~, ~~Charles N. Skinner~~, and Timothy Warren Anglin, Esquires.

County of Westmorland.—Albert J. Smith, Esquire, ~~Hon. James Steadman~~, Amand Landry, and William J. Gilbert, Esquires.

County of Charlotte.—Arthur H. Gilmore, ~~John McAdam~~, James Boyd, and James G. Stevens, Esquires.

King's County.—Edwin A. Vail, Walter B. Scovil, and George Ryan, Esqs.

Queen's County.—~~John Ferris~~, and Joseph B. Perkins, Esquires.

County of Sunbury.—William E. Perley, and John Glazier, Esquires.

County of Carleton.—William Lindsay, and Charles Connell, Esquires.

County of Northumberland.—Hon. ~~John M. Johnson~~, Geo. Kerr, Edward Williston, and ~~Robinson Crocker~~, Esquires.

County of Kent.—~~Francis M'Phelim~~, and Lestook, P. W. DesBrisay, Esqs.

County of Gloucester.—Robert Young, and John Mehan, Esquires.

County of Restigouche.—Hon John McMillan and ~~John Montgomery~~, Esqs.

County of Albert.—Abner R. M'Lelan, and ~~Reuben Stiles~~, Esquires.

County of Victoria.—B. Beveridge, and John Costigan, Esquires.

City of Saint John.—~~Hon. S. L. Tilley~~, and ~~Hon. Charles Watters~~.

OFFICERS OF THE CROWN.

Hon. ~~John M. Johnson~~, Attorney General.
Hon. ~~Charles Watters~~, Solicitor General.
~~William Wright~~, Esq., Advocate General.

Hon. Samuel L. Tilley, Provincial Secretary.
Hon. John M'Millan Surveyor General.
Hon. James Steadman, Post Master General.
Hon. G. L. Hatheway, Chief Commissioner of Board of Works.
Beverley Robinson, Esquire, Receiver General and Prov. Treasurer.
Thomas R. Robertson, Esquire, Deputy Receiver General, Fredericton.
John R. Partelow, Esquire, Auditor General.
Hon. John A. Street, Hon. William B. Kinnear, Hon. E. B. Chandler, Hon. Robert L. Hazen, Hon. John H. Gray, John W. Weldon, James W. Chandler, George Kerr, D. Shank Kerr, A. R. Wetmore, Charles Duff, and A. J. Smith Esquires, Queen's Counsel.

OFFICERS OF THE HOUSE OF ASSEMBLY.

Charles P. Wetmore, Esquire, Clerk.
George J. Bliss, Esquire, Clerk Assistant.
Abraham T. Coburn, Esquire, Sergeant at Arms.
Rev. C. Coster, A.M., Chaplain.

LEGISLATIVE LIBRARY COMMITTEE.

Hon. A. E. Botsford,
Hon. R. L. Hazen,
Hon. W. B. Kinnear,
Charles Fisher, Esq.,
George Kerr, Esq.,
A. H. Gilmour, Esq.,
Robert Gowan, Esq., *Secretary*,
James S. Beek, Esq., *Librarian*.

JUDICIARY.

SUPREME COURT OF JUDICATURE.

Chief Justice, Sir James Carter, Kt., 8th January, 1851; Justices, Hon. Neville Parker; Hon. Robert Parker, October, 1834; Hon. Lemuel Allen Wilmot, 8th January, 1851; Hon. William J. Ritchie, 17th August, 1855; Andrew R. Wetmore, Esq., Clerk of the Crown; William Carman, Esquire, Clerk of the Pleas and in Equity; Hon. John Simcoe Saunders, Clerk of the Circuits, and Clerk of the Crown on the Circuits. TERMS: *Hilary*—First Tuesday in February: *Easter*—Second Tuesday in April: *Trinity*—Second Tuesday in June: *Michaelmas*—Second Tuesday in October. *Nisi Prius sittings in the County of York*—Second Tuesday in January and fourth Tuesday in June.

John C. Allen, Esquire, Reporter of the Decisions in the Supreme Court.

The Court of Chancery was abolished, and the Master of the Rolls appointed a Judge of the Supreme Court, by Act of Assembly 17 Vict. c. 67. All causes heretofore cognizable by the Court of Chancery are to be determined in the "Equity side of the Supreme Court."

CIRCUIT COURTS.

St. John, Second Tuesday in January, May and August, and Third Tuesday in November; *Sunbury*, Fourth Tuesday in January; *Queen's*, First Tuesday in March; *Charlotte*, First Tuesday in August; *King's*, Second Tuesday in July; *Albert*, Second Tuesday in July; *Westmorland*, Third Tuesday in July; *Kent*, Fourth Tuesday in September; *Restigouche*, Last Tuesday in August; *Gloucester*, First Tuesday in September; *Northumberland*, Second Tuesday in September; *Carleton*, Last Tuesday in September; *Victoria*, Wednesday before the last Tuesday in September.

COURT OF DIVORCE AND MATRIMONIAL CAUSES,

Hon. Neville Parker, Judge; John C. Allen, Esquire, Registrar; *Terms:* The fourth Tuesdays in February, June and October.

COURT OF VICE-ADMIRALTY.

Hon. Robert L. Hazen, *Judge and Commissary:* William Wright, Esq. *Advocate General;* John M. Robinson, Esq., *Register and Scribe:* John Humbert, Esq., *Marshal.*

COURT FOR THE TRIAL AND PUNISHMENT OF PIRACY,

AND OTHER OFFENCES ON THE HIGH SEAS.

The Governor; The Chief Justice, and other Judges of the Supreme Court; the Members of the Executive Council; Judge of the Vice Admiralty; the Provincial Secretary; Provincial Treasurer; Commander-in-Chief; Flag Officers, and Captains, and Commanders of Ships of War on this Station for the time being.

The Court sits at any place within the Province to be appointed by any three of the members; the Governor, Chief Justice, or one of the Judges of the Supreme Court, or Judge of the Admiralty, being one.

PROVINCIAL REVENUE.

OFFICES, 131 PRINCE WILLIAM STREET, SAINT JOHN.

Provincial Treasurer, Beverley Robinson, Esquire.
Warehouse Keeper, C. Briscoe, Esq.
Collecting Clerk, Henry Whiteside, Esq.
Clerks, John Sandall, Geo. Matthew, and Geo. F. Keans.
Waiters and Searchers, Richard M. Longmaid, and Stephen E. Gerow.
Tide Surveyor, William Boyer.
Warehouse Lockers, W. J. B. Marter, Jas. Mitchell, Wm. Dudne, John Fitzpatrick, and Henry Coffee.
Appraisers of Dutiable Goods and Entries, Isaac Woodward and W. J. Starr, Esquires.

DEPUTY TREASURERS.

Campbelltown, C. Botsford, Esq.
Dalhousie, D. Stewart, Esq.
Bathurst, Francis Mehan, Esq.
Caraquet, Jas. G. C. Blackhall, Esq.
Shippegan, P. J. N. Dumaresq, Esq.
Newcastle, R. Sutton, Esq.
Chatham, J. T. Williston, Esq.
Richibucto, Henry Livingston, Esq.
Buctouche, Robert Douglass, Esq.
Shediac, Hon. D. Hannington.
Baie Verte, Edward Wood, Esq.
Sackville, James Dixon, Esq.
North Joggins, Rufus Cole, Esq.
Dorchester, John Hickman, Esq.
Moncton, James Robertson, jr., Esq.
Hillsborough, W. Wallace, Esq.
Harvey, James Brewster, Esq.
Fredericton, T. R. Robertson, Esq.
Woodstock, Henry E. Dibblee, Esq.
Tobique, Francis Tibbits, Esq.
Grand Falls, C. A. Hammond, Esq.
Edmunston, Vital Hebert, Esq.
St. Andrew's, J. H. Whitlock, Esq.
St Stephen, John Grimmer, Esq.
St George, A. J. Wetmore, Esq.
Campo Bello, James E. Dixon, Esq.

COMPTROLLERS OF CUSTOMS AND NAVIGATION LAWS.

St. John, William Smith, Esq.
Campbelltown, C. Botsford, Esq.
Dalhousie, D. Stewart, Esq.
Bathurst, Francis Mehan, Esq.
Caraquet, Jas. G. C. Blackwell, Esq.
Shippegan, P. J. N. Dumaresq, Esq.
Newcastle, R. Sutton, Esq.
Chatham, J. T. Williston, Esq.
Richibucto, Henry Livingston, Esq.
Buctoache, Robert Douglas, Esq.
Shediac, Hon. D. Hannington,
Sackville, James Dixon, Esq.
North Joggins, Rufus Cole, Esq.
Dorchester, John Hickman, Esq.
Moncton, James Robertson, jr., Esq.
Hillsborough, W. Wallace, Esq.
Harvey, James Brewster, Esq.
St. Andrews, J. H. Whitlock, Esq.
St. Stephen, John Grimmer, Esq.
Campo Bello, James E. Dixon, Esq.

PROVINCIAL SECRETARY'S DEPARTMENT.

Hon. S. L. Tilley, Provincial Secretary; Robert Fulton, Esq., Assistant Secretary; J. Woodford Smith, Esq., Clerk; Geo. N. Babbitt, Clerk.

POST OFFICE DEPARTMENT.

HON. JAS. STEADMAN, POSTMASTER GENERAL.

Post Office Department Fredericton	James Hale,	Secretary.
	William Paisley,	Accountant.
	W. H. Smithson,	Clerk.
	George F. Fisher,	do.
	Peter Markey,	Messenger.
Andover,	William Beveridge,	Postmaster.
Baie Verte,	James Sutherland,	do.
Bathurst,	Helen Waitt,	Postmistress.
Bend,	Joseph Crandall,	Postmaster.

Buctouche,	C. J. Smith,	Postmaster.
Campbellton,	A. McKendrick,	do.
Campo Bello,	Louisa Moses,	Postmistress.
Canterbury,	C. E. Grosvenor,	Postmaster.
Caraquet,	Juste Hache,	do.
Carleton,	James R. Reed,	do.
Chatham,	~~James Caie~~,	do.
	Isabella Caie,	Assistant.
Dalhousie,	J. H. LaBillois,	do.
Dorchester,	C. B. Godfrey,	do.
Edmunston,	J. T. Hodgson,	do.
Fredericton,	A. S. Phair,	do.
	H. J. Thorne,	Assistant.
Gagetown,	W. F. Bonnell,	do.
Grand Falls,	William Clifford,	do.
Grand Manan,	J. Lakeman,	do.
Harvey,	J. M. Stevens,	do.
Hillsborough,	R. E. Steeves,	do.
Kingston,	Samuel Foster,	do.
Memramcook,	S. C. Charters,	do.
Milltown,	George Hiltz,	do.
Mouth of Nerepis,	J. M. Nase,	do.
Newcastle,	James Johnston,	do.
Oromocto,	J. R. M'Pherson,	do.
Ossekeag,	George Flewelling,	do.
Richibucto,	S. B. Hetherington,	do.
Sackville,	C. Milner,	do.
Salisbury,	J. S. Trites,	do.
Shediac,	T. B. Hannington,	do.
Sheffield,	W. C. Burpee,	do.
Springfield,	Malcom King,	do.
St. Andrews,	G. F. Campbell,	do.
St. George,	Gideon Knight,	do.
St. John,	John Howe,	do.
	H. C. Frink,	1st Clerk.
	Thomas B. Allan,	2nd do.
	James Woodrow,	3rd do.
	M. J. Potter,	4th do.
	Henry Holmes,	5th do.
	John Leetch,	Office Keeper
St. Martins,	Edward Nugent,	Postmaster.
St. Stephen,	D. A. Rose,	do.
Sussex Vale,	H. M'Monagle,	do.
Upham Vale,	W. Fowler,	do.
Upper Mills,	Charlotte M. Robinson,	Postmistress.
Woodstock,	James Grover,	Postmaster.

AND 360 WAY OFFICES.

LETTER RATES.

Letters to and from England, per Cunard packets via Halifax, are charged 6d. sterling or 12½ cents currency per ½ oz., and via New York, 8d. sterling or 17 cents currency per ½ oz., if prepaid.

Letters to and from England. per Canadian packets via Quebec, are charged 6d. sterling or 12½ cents currency per ½ oz., and via Portland, 8d. sterling or 17 cents currency per ½ oz., if prepaid.

REGISTRATION.

The system of registration is applicable to all description of letters without distinction, whether they contain articles of value or not. It also applies to parcels. The charge, in addition to postage, is 10 cents.

PARCELS.

Parcels closed at the ends and sides can be sent by mail, throughout the Province, at a rate of 25 cents per lb. The weight of each parcel is not to exceed 3 lbs., nor the size to exceed 1 foot in length or breadth, or 6 inches in thickness. The parcel must not contain any glass, liquid, nor any substance liable to do injury to the mail, under the penalty of a forfeiture of the parcel if discovered. The parcel is not to contain any writing, Registration fee 5 cents. Parcels must be pre-paid by stamps. The sender, by writing his name on the outside, can have the parcel returned in case of failure to reach the person addressed.

NEWSPAPERS AND PERIODICALS.

Newspapers published in the Province, as well as transient papers, are forwarded through the Provinces, and to England (via Halifax), free of postage. If sent to England by way of the United States, the postage (2 cents.) is collected at their destination.

NEWSPAPERS FROM ENGLAND OR THE UNITED STATES.

If by way of Halifax, per Cunard steamer, free. By way of the United States, 2 cents each on delivery, being the American transit charge.

BOOKS, PERIODICALS, PRINTED MATTER, &c.

The above pass through the Post Office at the rate of 1 cent per oz.

Printed circulars, in unsealed envelopes, not exceeding ½ oz., are charged 1 cent each, and must be pre-paid.

POSTAGE STAMPS.

Postage stamps are provided at the respective values of 1 cent for circulars; 2 cents for drop letters; 5 cents for ordinary Provincial letters; 10 cents for United States rate; 12½ cents per Cunard steamer, via Halifax; 17 cents, via United States, for England.

During the week ending 1st Aug., 1863, 1,750 letters passed through the Post Office in the city of St. John, N. B., and 40,376 newspapers.

MONEY ORDERS.

The following Post Offices are authorized to issue and pay Money Orders (under directions of the Postmaster General) for any sum not exceeding in any one order $100, namely:

Andover,	Edmunston,	Salisbury,
Baie Verte,	Fredericton,	Shediac,
Bathurst,	Gagetown,	Sheffield,
Bend of Petitcodiac,	Grand Falls,	St. Andrews,
Buctouche,	Harvey,	St. George,
Campbelltown,	Hillsborough,	St. John,
Canterbury,	Newcastle,	St. Martins,
Caraquet,	Oromocto,	St. Stephen,
Chatham,	Ossekeag,	Sussex Vale,
Dalhousie,	Richibucto,	Woodstock.
Dorchester,	Sackville,	

When Money Orders exceeding $100 in aggregate amount, are issued in one day and to the same person, by one or more offices upon another office the Postmaster of the office drawn upon (if necessary) may delay the payment of such Orders for six days.

All Money Orders shall be drawn upon printed forms supplied by the Post Office Department; and no Order will be valid or payable unless given upon the regular printed forms.

The Commission to be charged for Money Orders shall be as follows:—On Orders not exceeding $10, five cents; exceeding $10, and not exceeding $20, ten cents; exceeding $20, and not exceeding $30, fifteen cents; exceeding $30, and not exceeding $40, twenty cents; exceeding $40, and not exceeding $50, twenty-five cents; exceeding $50, and not exceeding $60, thirty cents; exceeding $60, and not exceeding $70, thirty-five cents; exceeding $70, and not exceeding $80, forty cents; exceeding $80, and not exceeding $90, forty-five cents; exceeding $90, and not exceeding $100, fifty cents.

CROWN LAND OFFICE.

Hon. ~~John M'Millan~~, Surveyor General.
Robert Gowan, Esq., Chief Clerk and Accountant.
William C. Whittaker, Assistant Accountant.
Dugald Stewart, Clerk.
T. O'Conner, Draughtsman.
A. Lockwood, A. Sibbald and C. C. Gregory, Assistant Draughtsmen.
Thomas Sweade, Messenger.

LOCAL DEPUTIES FOR THE SALE OF CROWN LANDS.

Restigouche—David Sadler, Dalhousie.

Gloucester—Hon. James Davidson, Oak Point; James Buttimer, Salmon Beach; Chris. McManus, Bathurst.

Northumberland—Hon. James Davidson, Oak Point; William Parker, Derby; John G. G. Layton, Chatham.

Kent—Robert Douglas, Buctouche; John Little, Richibucto.

Westmorland—Philip Palmer, Sackville; Samuel S. Wilmot, Salisbury; John Cutler, Moncton.

Albert—John R. Russell, Hopewell.

St. John—Joseph B. Whipple.

Charlotte—Pat'k Curran, St. Stephen; John A. McCallum, St. George.

Queens—Robert Snell, Grand Lake; Samuel M. Starkey, Johnstone; James Kerr, Gagetown Road.

Sales for Sunbury and York—At the Crown Land Office.

Carleton—James R. Hartley, Woodstock.

Victoria—C. E. Beckwith, Grand Falls.

SEIZING OFFICERS FOR THE PROVINCE OF N. BRUNSWICK

Under the Act of Assembly, Revised Statutes, vol. I., title iii., chap, xii.

David Sadler, *Dalhousie.*
Chris. M'Manus, *Bathurst.*
James Buttimer, *Salmon Beach.*
James Davidson, *Oak Point.*
Alex. K. M'Dougall, "
John G. G. Layton, *Chatham.*
William Parker, *Derby.*
James L. Price, *Ludlow.*
John Little, *Richibucto.*
Robert Douglass, *Buctouche.*
Philip Palmer, *Sackville.*
Samuel S. Wilmot, *Salisbury.*
Jonas Cutler, *Moncton.*
John R. Russell, *Hopewell.*
Joseph B. Whipple, *St. John.*
F. C. Godard, "
John A. M'Callum, *St. George.*
Patrick Curran, *St. Stephen.*
Samuel M. Starkey, *Johnstone.*
Robert Snell, *Grand Lake.*
Samuel Mahood, *New Jerusalem.*
James Kerr, *Gagetown Road.*
James A. M'Lauchlan, *Kingsclear.*
Charles C. Gregory, *Fredericton.*
Beverley R. Jouett, *St. Marys.*
Patrick Campbell, "
Thomas Ramsey, "
Peter Wood, *Manners Sutton.*
Alfred Whitehead, *Canterbury.*
John Davidson, *Dumfries.*
James R. Hartley, *Woodstock.*
Hugh M. G. Garden, "
Francis E. Beckwith, *Grand Falls.*
Charles E. Beckwith, "

OFFICE OF AUDIT.

Hon. ~~John R. Pastelow~~, Auditor General; James Johnson, Chief Clerk; —— ——, Assistant Clerk.

RECEIVER GENERAL'S DEPARTMENT.

B. Robinson, Esq., Receiver General; Thomas R. Robertson, Esq., Deputy Receiver General.

PROVINCIAL BOARD OF AGRICULTURE.

Officers—Hon. A. E. Botsford, Chairman; John A. Beckwith, Esq., Vice Chairman; Jas. G. Stevens, Esq., M. P. P., Secretary and Treasurer.

Members—Hon. A. E. Botsford, M. L. C.; John A. Beckwith, Esq.; Andrew Barbarie, Richard Sutton, Levite Theniault, Silas Raymond,

Samuel L. Peters, Esquires; Hon. David Wark, M. L. C.; Wm. Napier; James G. Stevens, M. P. P.; John H. Reid; Abner R. M'Lellan, M. P. P.; Henry E. Dibble, Esquire; Charles Burpee, Hugh M'Monagle, J. W. Lawrence, Robert Jardine, Esquires.

Executive Committee for 1864—The Chairman of the Board, Vice Chairman, the Secretary, William Napier, Robert Jardine, H. E. Dibble, Hugh M'Monagle, John H. Reid and Charles Burpee, Esquires.

EDUCATIONAL DEPARTMENT.

UNIVERSITY OF NEW BRUNSWICK.

VISITOR ON BEHALF OF HER MAJESTY.

His Excellency the Honorable ARTHUR HAMILTON GORDON, C. M. G., Lieutenant Governor and Commander-in-Chief of the Province of New Brunswick, &c., &c., &c.

CORPORATION AND MEMBERS OF SENATE.

William Brydone Jack, D. C. L., *President*; Hon. Lemuel Allan Wilmot, Hon. Simcoe Saunders, Hon. Wm. B. Kinnear, Hon. John Robertson, Hon. David Wark, Boyle Travers, Esq., M. D.; Stephen H. Hitchings, Esq.; James R. Hartley, Esq.

Registrar and Treasurer—Edward H. Wilmot, Esq., A. M.

ACADEMICAL FACULTY.

President of the University—William Brydone Jack, D. C. L.

Professor of Mathematics, Natural Philosophy, and Astronomy—William Brydone Jack, D. C. L.

Professor of Classical Literature and History—George Montgomery Campbell, A. M.

Professor of Chemistry and Natural Science—Loring W. Bailey, A. M.

Professor of Modern Languages and Literature—J. Marshall D'Avray, Esquire.

Examiners for Degrees—Rev. Charles Coster, A. M.; Rev. Charles Lee, A. M.; Rev. John M. Brooke, D. D.; Rev. Charles Spurden, D. D.

Librarian—John S. Brookfield.

PROVINCIAL BOARD OF EDUCATION, &c.

Under the Act of 21*st Vic., cap.* 9.

Board of Education—The Lieutenant Governor or Administrator of the Government for the time being, the Executive Council, and the Chief Superintendent of Schools.

Chief Superintendent of Schools—John Bennet, Esq.

Clerk or Assistant—George Thompson.

Inspectors.—Edmund Hillyer Duval, St. John, for the Eastern District, viz: Counties of King's, Westmorland and Albert; Daniel Morrison, Carle-

ton, St. John, for the Southern District, viz: St. John, Charlotte and Queen's Counties; Edward C. Freeze, Fredericton, for the Western District, viz: York, Salisbury, Carleton and Victoria Counties; Thos. W. Wood, Richibucto, Kent, for the Northern District, viz: Northumberland, Kent, Gloucester and Restigouche Counties.

☞ The Parish School Terms close 31st March and 30th September, immediately after which "Returns" should be made to the Education Office.

All papers or communications for the Board of Education, or for the Office of Education, may be addressed

"EDUCATION OFFICE,"
Fredericton.

TRAINING AND MODEL SCHOOLS, ST. JOHN.

Provincial Training and Model Schools, Hazen and Coburg Street, Saint John N. B., William Mills, *Master;* Marianne Duval, *Teacher in Female Department;* John Mills, *Teacher in Model or Practising School.*

The Terms commence January 17, April 11, August 1, October 24. Each candidate for admission is required to make a written application, to present a certificate of good moral character from a clergyman, and to pass a satisfactory examination in the common branches, viz:—Spelling, Defining, Reading, Arithmetic, Writing, Grammar, and Geography.

All candidates are required to present themselves at the School-room at nine o'clock, A. M., of the first day of the Term; for only in *very special* cases is any one entitled to an examination for admission after that day.

Males are required to be at least 18 years of age, and females at least 16.

Candidates are expected to bring their ordinary school books.

All letters should be prepaid to ensure attention.

Examinations for Licenses are held in the last week of each Term.

The Trained Teacher, upon obtaining License, and securing an engagement in the Parish school service, is entitled to "Board allowance" while attending Training School at the rate of $2 per week, not exceeding $24.

Application for "Board allowance to be made at the Education Office," accompanied by Trustees certificate of bona fide engagement, and entrance upon service.

Plans of school house and furniture, to be had upon application at the Education office.

COLLEGIATE SCHOOL.

Head Master, George Roberts, Esq., M. A.; *Classical and Mathematical Masters*, George Roberts, M. A., and Charles Coster, A. M.; *French Master*, the Professor of Modern Languages in King's College; *English and Writing Master*, James F. Gordon.

MADRAS SCHOOL.

The Governor and Trustees of the Madras School in New Brunswick—The Lieutenant Governor, the Lord Bishop of the Diocese, the Members of Her Majesty's Council, the Judge of the Admiralty, the Speaker of the

House of Assembly, the Mayor and Recorder of St. John, the Rector and Churchwardens of Trinity Church, St. John; together with the Rev. Wm. Donald, D. D.; Frederick A. Wiggins, W. Wright, Esquires, and Rev. W. Scovil.

C. W. Weldon, Esq., *Clerk;* W. Wright, Esq., *Treasurer.*

MOUNT ALLISON WESLEYAN COLLEGE, SACKVILLE, N. B.

BOARD OF GOVERNORS.

Rev. Thos. H. Davies, *President.*
" J. M'Murray, *Secretary.*
M. Wood, Esq., *Treasurer.*
Rev. C. DeWolf, D. D.
" H. Pickard, D. D.
" M. Richey, D. D.
" J. Snowball.
" E. Botterell.
Rev. J. R. Narraway, M. A.
" Charles Stewart.
H. B. Allison, Esq.
Stephen Fulton, Esq.
A. R. M'Clellan, Esq., M. P. P.
John Starr, Esq.
W. H. Harrison, Esq.
Hon. C. Young, L. L. D.

FACULTY.

The Rev. Humphrey Pickard, D. D., *President and Professor of Logic, Moral Philosophy, &c.*

The Rev. Charles DeWolfe, D. D., *Professor of Hebrew, Theology, &c.*

Thomas Pickard, Esq., A. M., *Professor of Mathematics, Natural Philosophy, Astronomy, &c.*

David Allison, Esq., A. M., *Professor of Greek, Political Economy, &c., and Acting Professor of Latin.*

James R. Inch, Esq., A. B., *Professor of French, &c.*

Examiners (1864)—Rev. S. Humphrey, A. M.; G. King, Esq., A. M., and Mr. Josiah Wood, A. B.

Graduates (1864)—*Bachelors of Arts*—Messrs. J. R. Inch, A. A. Stockton, N. Ayer and A. D. Morton; *Batchelor of Science*—Mr. C. W. Milner.

MOUNT ALLISON ACADEMY, SACKVILLE, N. B.

EXECUTIVE COMMITTEE.

M. Wood, Esq., *Chairman.*
Rev. C. Stewart, *Secretary.*
" H. Pickard, D. D.
H. B. Allison, Esq.
Rev. C. DeWolf, D. D.
" J. Snowball.

Principal—The Rev. Humphrey Pickard, D. D.

MALE BRANCH.

Teacher of Mathematics, &c., &c., ... Professor Thomas Pickard.
" " *Latin, Greek, &c.,* ..... " David Allison.
" " *French,* ..... " J. R. Inch.
" " *Primary Department,* ..... Mr. Joseph Dixon.
Steward and Stewardess ..... Mr. and Mrs. John Towse.

FEMALE BRANCH.

Vice Principal, and Teacher of French, Latin, &c.—James R. Inch, Esq., A. B.

Chief Preceptress, and Teacher of German, Natural Science, &c.—Mrs. S. O. Spencer.

Teacher of Mathematics, &c., and Calesthenics.—Miss Julia A. Goodhue.

Teacher of Drawing, Oil Painting, &c., &c.—Miss Pamelia S. Murray.

Matron.—Mrs. J. R. Inch.

Teacher of Vocal and Instrumental Music.—Prof. Stephen O. Spencer.

THE ALUMNI SOCIETY OF MOUNT ALLISON WESLEYAN ACADEMY AND COLLEGE.

President—Joseph L. Moore, Esq.

Vice Presidents—Abner L. M'Clellan, Esq., M. P. P.; George Johnson, Esq.; Rev. Jos. G. Angwin.

Secretary and Treasurer—David Allison, Esq., M. A.

This Society was established in January, 1864, in connection with the anniversary exercises then held, commemorative of the fact that in that month the Institution completed the 21st year of its existence. Its objects are common with those of similar associations organized by the Alumni of all the principal colleges and academies on the continent; the promoting kindly feeling among its members, and the advancement of the interests of the Institution with which its is identified.

NEW BRUNSWICK BAPTIST EDUCATION SOCIETY.

Founded A. D. 1830.

OFFICERS FOR 1863-64.

President—Rev. I. E. Bill.

Vice Presidents—Hon. W. B. Kinnear, Revs. Samuel Robinson and A. D. Thompson.

Treasurer—Solomon Hersey, Esq. | *Secretary*—Rev. J. C. Hurd, M. D.

Committee—Rev. C. Spurden, D. D.; Messrs. W. S. Estey, John T. Smith, William Sewell, C. L. Hartt, Asa Coy, Richard H. Philips, A. D. Yerxa, John Ferris, M. P. P., G. W. Hoben, E. Lunt, T. M'Henry, C. D. Everett, John Fisher, Hon. J. Steadman, Hon. W. H. Steeves, Hon. A. M'L. Seely, A. M. Gillmore, M. P. P., N. S. Demill, Revs. P. O. Rees, T. W. Crawley, A. M.; E. C. Cady, A. M.; E. Clay, M. D.; together with the officers of the Society.

TEACHERS' INSTITUTE—ST. JOHN COUNTY.

John Bennet, Esq., *President, ex. offi.*
J. L. M'Innis, *Senior Vice President.*
J. Montgomery, *Junior Vice Pres.*
J. E. N. Holder, *Recording Secretary.*
" " *Corresponding* "
James Ritchie, *Treasurer.*

ST. JOHN GRAMMAR SCHOOL.

James Paterson, L. L. D., ... *Classical Master.*
James Hutchinson, A. M. and M. D., ... " "
Edward Manning, ... *English* "

CITY OF ST. JOHN.

Mayor—Isaac Woodward, Esq. | *Recorder*—Hon. Robert L. Hazen.

ALDERMEN.

King's Ward—Thos. R. Jones, Esq.
Queen's Ward—Jon. P. Taylor, Esq.
Duke's Ward—John M'Grath, Esq.
Sydney Ward—F. P. Robinson, Esq.
Guy's Ward—James Quinton, Esq.
Brook's Ward—Joseph Coram, Esq.
Wellington Ward—A. Alward, Esq.
Prince Ward—R. D. M'Arthur, Esq.
Albert Ward—Thomas M. M'Lachlan.

COUNCILLORS.

King's Ward—John Yeats.
Queen's Ward—John R. Smith.
Duke's Ward—Chas. E. Raymond.
Sydney Ward—Bartholo'w Coxeter.
Guy's Ward—Samuel L. Brittain.
Brook's Ward—Joseph O'Brien.
Wellington Ward—Elias S. Flaglor.
Prince Ward—Michael M'Anulty.
Albert Ward—Lewis H. Browne.

Treasurer, Chamberlain, and Collector and Receiver of Taxes—James R. Ruel, Esq.

Collector and Receiver of Taxes, West Side—George F. Harding.

Common Clerk—B. Lester Peters, Esq.

Deputy Common Clerk—Mr. George E. Fairweather.

Land Agent and City Engineer—Hurd Peters, Esq.

Land Agent, West Side—Thomas Coram.

Auditor—George W. Smith.

High Constable—George Stockford.

Marshals—Bernard Murray, Patrick Duffy, John Herrington, Lewis W. Durant, Calvin Powers, Francis Wilson, John Kerr, Wm. Buchanan, Benjamin Watters.

Clerk of the Market—His Worship the Mayor.

Deputy—Robert Forsyth.

Collector of Tolls—John Forsyth.

Visiting Pysicians—George J. Harding, M. D.; Aaron Alward, M. D., (at Inner Station).

Port Wardens—Thos. M. Smith, John W. M. Irish, Chas. M'Lauchlan, Michael M'Carthy, Zebedee Ring, Augustus Quick, Wm. Leavitt, Wm. Dudne, Levi H. Waterhouse, James M'Farlane, Jas. U. Thomas, Duncan Robertson, Thomas York, William Firth, George A. Lockhart, J. Walter Scammell, John D. Purdy, Timothy M'Carthy.

Port or Harbor Master—Daniel Hatfield.

Harbour Inspector—John Murray.

Pilots—John Reed, George Thomas, John Spears, James Reed, Thos. Vaughn, John Scott, Samuel Rutherford, George E. Mulherrin, Richard Cline, Edward J. Fletcher, Henry Thomas, Daniel Mulherrin, William Lahey, James M'Partlan, Daniel Daley, Charles Taylor, John Sherrard, Patrick Traynor, Charles Daley, Wm. Hatfield, Michael Garrity, James Murray, John Mills, James Doyle, Robert Thomas, Bernard Mullin, Lewis Bennett, John Sproule, Richard Rodgers.

Firewards—The Mayor, *ex officio*, Joseph Fairweather, Geo. A. Lockhart, Thos. M'Avity, Alexander Balloch, W. H. A. Keans, C. D. Everitt, W. A. Robertson, jr., Robert Kedey, Geo. V. Nowlin, B. Coxetter, John C. Littlehale, Joseph Beatteay, William Mackay, Thomas Marter, A. C. O. Trentowsky, Charles E. Raymond, William Kee, Charles J. Melick, William C. Dunham, James A. Harding, John M. Walker, Joseph Coram, Thomas Hanford, Joseph Mercer, John M. Robinson, John Wilson, jr., E. E. Lockhart, Charles A. Everitt, Stephen K. Foster, James Colwell, Charles Ketchum, Josiah Adams, S. T. Mosher, Thos. R. Jones, Charles Clerke, Robert Stackhouse, Frederick P. Robinson, John Yeats Lewis H. Browne, Robert D. M'Arthur, Elias S. Flaglor, Joseph O'Brien, Jonathan P. Taylor, B. Lester Peters, Thomas M. M'Lachlan, Samuel L. Brittain, James Milligan, Aaron Alward, John R. Smith, James Quinton, Thomas M. Reed.

Chief Engineers Fire Department—Thomas Marter; *West Side*—Geo. Stackhouse.

Engineers of Fire Department.

Engine Co. No. 1, John Wilson, jr.	Engine Co. No. 5, David Thomson.
" " 2, Gilbert Murdock.	" " 6, Robt. G. Crozier.
" " 3, John Yeats.	" " 7, Geo. F. Harding.
" " 4, Thos. Campbell.	" " 8, Gideon Spragg.

Assessors of Taxes—Charles Ketchum, John Wilson, jr., Edward L. Thorne.

City Surveyors—Hurd Peters; Joseph P. Whipple, *West Side*.

Superintendent Flour Inspectors—W. H. A. Keans.

Umpire Under Flour Ordinance—Thomas Rankine.

Inspectors and Weighers of Flour and Meal—John Humbert, John Berryman, John Robson, Henry Leavitt, James Clark, John Clarke, James Bustin.

Guagers of Wines, &c.—James Stewart, Edwin N. S. Stewart.

Inspectors of Firewood, Bark, &c., Market Slip—John Robinson; John Paul, Lower Cove; Evan Evans, Carleton; S. Gerow, North Slip; P. Collins, Railway.

Searchers and Guagers of Oil—Samuel Gillespie, James Peacock, Wm. Thomson.

Surveyors of Lumber—Samuel Jordan, George Cassie, Thomas Fairweather, Edward D. Gore, James H. Fairweather, Nelson A. Cougle, Francis Jordan, Jarvis Wilson, Oliver B. Cougle, John M. Cougle, Patrick Gleeson, Thomas J. Fairweather, Charles E. Harding, Adam C. A. Salter, Jedediah D'Orsay, Edwin J. Wetmore, Henry Leonard, Geo. H. Robertson, John F. James, Joseph O. Craft, William J. Grady, James Wetmore, jr., George Dixon, Charles E. Fairweather, John M'K. Pendleton, Wm. Woodworth, Robert C. Frost, Samuel K. Wilson, Charles A. Estey, Wm. Clark, Alexander Boyne, William Grady, Charles O. Reinnecke, Francis Gallagher, David M. Whiting, Bartholomew J. Driscoll.

Superintendent of Weighers of Coals and Measurers of Salt—W. H. A. Keans.

Weighers of Coal and Measurers of Salt—Francis Wilson, James Cullinan, Wm. J. Lockhart, John Jackson, Wm. Thomson, John M'Gourty,

Alexander B. Lockhart, John Riley, Francis M'Devitt, Patrick Mahony, William Potts, David W. Riley, Albert D. Wilson.

Cullers of Dried Fish—Samuel Gillespie, Geo. Young, Wm. Thomson, Frederick W. Thomson.

Inspectors of Pickled Fish—William Thomson, George Young, Thos. S. Day, John Trecarten, Andrew Hamm, James Stackhouse, jr., Jacob Christopher, James Colwell.

Pound Keepers—East side, Wm. Woodstock; *Carleton*, Wm. Cronk.

Hog Reeves—East side, James Duffy; *Carleton*, William Cronk.

Fence Viewer—Thomas Coram.

STANDING COMMITTEES OF COMMON COUNCIL, 1864.

Accounts.—Messrs. Taylor, Alward, M'Arthur.

Lamps.—Messrs. Coxetter, Raymond, M'Anulty.

Streets, East side.—Messrs. Yeats, Smith, Raymond, Coxetter, Flaglor, M'Anulty.

Streets, West side.—Messrs. Coram, Quinton, M'Lachlan, O'Brien, Browne, Brittain.

Police—Messrs. Jones, Taylor, Yeats, Raymond, Coxetter.

Police, Carleton.—Messrs. Quinton, Coram, M'Lachlan, Browne, O'Brien, Brittain.

Markets.—Messrs. the Mayor, Jones, Coram, Taylor, Coxetter, Flaglor.

By Laws.—Messrs. the Mayor, Robinson, Jones, Coram, Alward, Flaglor.

Fire Department, East side.—Messrs. Yeats, Smith, Raymond, Coxetter, Flaglor, M'Anulty.

Fire Department, West side.—Messrs. Coram, Quinton, M'Lachlan, Browne, O'Brien, Brittain.

Water.—Coram, Alward, Flaglor.

Ferries.—Messrs. Quinton, Robinson, M'Grath, M'Lachlan, Coxetter, Yeats, Browne.

Lancaster Lands and Navy Island.—Messrs. Jones, Flaglor, Quinton, Yeats, Coxetter.

Old Burying Ground.—Messrs. M'Arthur, Taylor, Alward.

Reed's Point.—Messrs. Robinson, Raymond, Coram, Coxetter.

Special Accounts.—Messrs. Robinson, Alward, Taylor, Quinton, Yeats.

King's Square.—Messrs. Taylor, Alward, M'Arthur, M'Anulty, Smith.

Queen's Square.—Messrs. M'Grath, Robinson, Raymond, Coxetter.

Eastern Lands.—Messrs. Jones, Taylor, Raymond, Coxetter.

Carleton Lands and Western Accounts.—Messrs. M'Lachlan, Coram, Quinton, O'Brien, Brittain, Browne.

Harbor.—Messrs. the Mayor, Coram, Jones, Coxetter, Brittain.

Breakwater and Charlotte Street Wharves.—Messrs. Coxetter, Robinson, Coram, Raymond.

Finance.—Messrs. Alward, Taylor, M'Lachlan.

Appeals.—Messrs. Taylor, Coram, M'Anulty, Raymond, Yeats, Smith, Coxetter, Flaglor.

Queen's Square, West side.—Messrs. Coram, Quinton, M'Lachlan, Brittain, Browne, O'Brien.

Public Buildings, West side.—Messrs. Coram, Quinton, M'Lachlan, Brittain, O'Brien, Browne.

CARLETON FIRE POLICE.

Captain.....Stephen P. Wetmore.
Lieutenant.....Thomas M'Leod.
Treasurer.....Isaac Olive, jr.
Secretary.....——— ———.

COMMISSIONERS OF WATER SUPPLY,

FOR THE CITY OF ST. JOHN AND PARISH OF PORTLAND.—OFFICE, 77 PRINCE WILLIAM STREET.—HOURS, 10 A. M. TO 3 P. M.

Chairman—E. E. Lockhart.
Commissioners—Thomas King, I. L. Woodworth.
Superintendent of Works—Gilbert Murdock; residence—41 Charlotte Street.
Collector—John Fotherby.
Clerk—Thomas C. Henegar.

COMMISSIONERS OF WATER SUPPLY AND SEWERAGE

FOR CARLETON.—OFFICE, NORTH SIDE RODNEY, NEAR UNION ST.

Chairman—Charles Ketchum.
Commissioners—George F. Harding and Martin H. Peters.

POLICE DEPARTMENT.

OFFICE—NO. 16 PRINCE WILLIAM STREET.

Police Magistrate—Humphrey T. Gilbert.
Sitting Magistrates—Wm. O. Smith, G. V. Nowlan, Geo. A. Lockhart, William Leavitt.
Clerk—Charles H. Chandler.
Chief of Police—John R. Marshall.
1st Division, John Daly, *Sergeant*, and 4 men.
2nd Division, Thomas Dobson, *Sergeant*, and 4 men.
3rd Division, Thomas King, *Sergeant*, and 4 men.
4th Division, George Lynch, *Sergeant*, and 4 men.
5th Division, John Hipwell, *Sergeant*, and 4 men.
Policeman for Carleton—Benjamin Watson.
Station Keeper—Alexander Patterson.
Mayor's Office—Sergeant Carson.
The Policemen, 28 in all, are appointed by and under the control of the Chief of Police.

BOARD OF HEALTH FOR THE CITY AND COUNTY

OF ST. JOHN.

Chairman—William Bayard, Esq., M. D.
Commissioners—Hon. Charles Watters, George V. Nowlan, James Flewelling and John M'Lachlan, Esquires.
Clerk—John Ansley.

SIGNALS DISPLAYED AT PARTRIDGE ISLAND,

ON THE APPROACH OF VESSELS TO THE HARBOR OF ST. JOHN.

One Ball close, for one square-rigged vessel.
One Ball half hoisted, for two square-rigged vessels.
Two Balls close, for three square-rigged vessels.
Two Balls separated, for four square-rigged vessels.
A Pendant of any color, for five square-rigged vessels.
A Pendant, under a Ball, for six square-rigged vessels.
A Pendant, over a Ball half hoisted, for seven square-rigged vessels.
A Pendant, under two Balls close, for eight square-rigged vessels.
A Pendant, between two Balls separate, for nine square-rigged vessels.
A Flag of any color, for ten or more square-rigged vessels.

The above are displayed at the East or West yard-arm, according to the direction in which the vessels are at first observed, and as soon as their rig can be distinguished descriptive colors will be hoisted at the mast-head, in the following order:

A Union Jack, for a Flag Ship, with or without a squadron.
" " with a Red Pendant over, for a two-decker.
" " with a Blue Pendant over, for a Frigate.
" " with a White Pendant over, for a small armed vessel.
A Blue Pendant, for a Merchant Ship.
A Red Pendant, for a Merchant Brig.
A White and Blue Pendant, for a Foreign vessel.
A White Pendant, without a Ball, for a Topsail Schooner or Sloop.
A Blue Flag, pierced White, for a Steamboat from St. Andrews or Easport.
A Red Flag, pierced White, for a Steamboat from Digby.
A Red Flag, with a White Square, for a Steamboat from Boston.
A Ball at the mast-head, vessel is on shore or in distress.

RATES OF PILOTAGE.

Established by a Law or Ordinance of the Common Council of the City of Saint John.

One Dollar per foot, for bringing any Ship or Vessel into the Harbor of Saint John, and mooring her into a safe place or berth, or securing her alongside of one of the Wharves; and $1 per foot for removing and taking any Ship or Vessel out of the Harbor.

In case where Pilots shall be detained on board of Vessels, under and by Virtue of the Quarantine or Health Laws of the Province, they shall be entitled to demand and receive from Masters of such Vessels, the sum of $2 per day, for every day of such detention, in addition to the allowance aforesaid.

Coasting Vessels, going from one part of the Bay of Fundy to another, British Steam Boats, or British Vessels drawing under six feet of water, are not compelled to take pilots; when employed, they are to be paid according to the rate above mentioned.

For removing Vessels from any mooring ground to any Wharf, or from one Wharf to another Wharf, and seeing them properly moored or secured, the following rates: For Vessels not exceeding One Hundred Tons, $1 50c.; for Vessels over One Hundred and not exceeding Two Hundred Tons, $2; for Vessels over Two Hundred and not exceeding Three Hundred Tons, $3; and for all Vessels over Three Hundred Tons, and not exceeding Four Hundred Tons, $4; and 25c. for every Fifty Tons such Vessel may measure over Four Hundred Tons.

First Distance—From Partridge Island to Musquash Cove Head, bearing Northwest, $1 per foot.

Second Distance.—From Musquash Head to Point LePreaux, bearing Northwest, $1.25 per foot.

Third Distance.—From Point LePreaux to North Head of Grand Manan, bearing North West—or North Channel, bearing South East, $1 50c. per foot.

Fourth Distance.—From the North Head of Grand Manan—or North Channel as aforesaid—to Machias Seal Island, bearing South or Brier Island bearing South-Southeast, $1.75 per foot.

Fifth District.—Any where outside the aforesaid distance, $2 per foot.

HARBOUR MASTER'S FEES.

On Vessels of 30 Tons and under 50, 50c.; Vessels of 50 Tons and under 75, 75c.; 75 and under 100 tons, $1.; 100 and under 150 tons, $1 25; 150 and under 200 tons, $1 50; 200 and under 300 tons, $2; 300 and under 400 tons, $2 50; 400 and upwards, $3; Decked Vessels, under 100 tons, owned and registered at Saint John, and all British Vessels under that tonnage trading within the Bay of Fundy, or arriving from Ports to the Northward of Cape Cod, or the Westward of Cape Canso, or from any Port in Nova Scotia, to pay annually as follows; Under 30 tons, 75c.; over 30 and under 50 tons, $1; over 50 and under 75 tons, $1 20; over 75 and under 80 tons, $2.

RATES OF WHARFAGE.

Established by Act 5, Vict. cap. 49, in the City of Saint John and Parish of Portland.

For every Decked Vessel, or Woodboat, of the burthen of 40 tons and under, 30c. per day; above 40 tons, and under 50, 35c.; above 50 and under 60, 40c.; above 60, and under 70, 45c.; above 70, and under 80, 50c.; above 80, and under 90, 55c.; above 90, and under 100, 60c.; above 100, and under 120, 70c.; above 120, and under 150, 80c.; above 150 and under 180, 90c.; above 180, and under 200, $1; above 200, and under 220, $1 10; above 220, and under 240, $1 20; above 240, and under 260, $1 30; above 260, and under 280, $1 40; above 280, and under 300, $1 50; above 300, and under 320, $1 60; above 320, and under 340, $1 70; above 340, and under 360, $1 80; above 360, and under 380, $1 90; above 380, and under 400, $2; above 400, and under 450, $2 25; above 450, and under 500, $2 50; and 25c. for every additional 50 tons.

TOP-WHARFAGE LAW.

An Act to continue and amend an Act to regulate Dockage, Wharfage and Cranage in the City of St. John and in the Parish of Portland.—Passed 12th April, 1855.

SCHEDULE A.

Anchors and chains of all kinds, per ton, 1s. 3d.; barrels of flour, bread and meal, and all other barrels under 224 lbs. weight, each, ½d.; half-barrels, firkins and kegs of all kinds, each, ¼d.; barrels of salt provisions and pickled fish, each, 1d.; ballast, per ton, 6d.; bricks, per thousand, 1s.; bales and boxes of merchandize, each, 4d.; boxes of soap or candles, weighing 112 lbs. or less, each, ¼d.; boxes of soap or candles, weighing over 112 lbs., each, ½d.; boxes of smoked herrings, each, ¼d.; copper and composition bars, bolts, sheets, spikes and nails, per ton, 1s.; coals (except Anthracite) per chaldron, 4d.; coals (Anthracite), per chaldron, 3d.; carriages and coaches, each, 6d.; chalk, per ton, 6d.; cattle, viz: bulls, oxen and cows, each, 6d.; cattle, viz: heifers, calves, sheep and lambs, each, 1d.; coffee, cocoa nuts and filberts, in bags, per bag, ½d.; salt, in bags, each, ½d.; dry fish, per quintal, ½d.; glass, in boxes of 100 ft., each, ½d.; glass, in smaller packages, each, ¼d.; hogsheads of liquors and liquids, each, 4d.; hay, screwed, per ton, 1s.; hay, unscrewed, per ton, 1s. 6d.; hides, green, each, ½d.; hides, dry, each, ¼d.; hides, in bales, per bale, 6d.; hemp, cordage and oakum, per ton, 1s.; hollow ware and castings, per ton, 1s. 3d.; hampers, each, 1d.; horses, mares and geldings, each, 6d.; hogsheads of lime and dry fish, each, 3d.; iron in bars, bolts, sheets, plates, nails, spikes and pigs, per ton, 1s.; lumber, per thousand feet, superficial, 6d.; lead, in bar, sheet, shot, pigs and pipes, per ton, 1s.; molasses, per hogshead, 4d.; molasses, per puncheon, 4d.; molasses, per tierce, 3d.; puncheons of all kinds not herein otherwise provided for, each, 4d.; pipes of liquids and liquors each, 6d.; quarter casks of all kinds, each, 2d.; raisins, in boxes, per box, ½d.; raisins, in smaller packages, each, ¼d.; sugar, in hogsheads, each, 6d.; salt, in bulk, grain and roots of all kinds, per hundred bushels, 1s. 6d.: slate, per ton, 6d.; stone, per ton, 6d.; spelter, per ton, 1s.; tea, in boxes, each, 1d.; tea, in smaller packages, each, ½d.; timber of all kinds, undressed, per ton, 6d; tierces of sugar, or of other articles not herein enumerated, each, 4d.; waggons, buggies, gigs and other vehicles, each, 3d.; zinc, in sheets, bar, block, nails and spikes, per ton, 1s.; all empty packages, to pay half the rates of full packages, and on all goods, wares and merchandise not hereinbefore enumerated and rated, to pay at the rate of 1s. per ton weight or measurement, at the option of the collector, proprietor or lessee of the wharf or wharves where the same is placed.

RATES OF SLIPPAGE AT THE CORPORATION SLIPS.

All Decked Vessels, same rates as for Wharfage; Woodboats, and all other Boats, or undecked Vessels, having standing Masts, and all Scows, and not lying at the wharves on either side of Slips, to pay the following rates:

Woodboats of sufficient burthen to carry 10 Cords of Wood, or under, 60c.
ditto ditto upwards of 10 Cords, and not more that 15, $1.
ditto ditto upwards of 15 Cords, and not more than 20, $1 50.
ditto ditto upwards of 20 Cords, ... $2.

The above to be paid each trip, and if any such Vessel remains over six days, an additional duty to be paid of from 50c. to $1 daily, according to the burthen. Other Boats and Vessels without decks, and having fixed or standing masts, and all Scows, to pay 30c. each trip and 30c. additional per day, if suffered to remain over three days.

RATES OF FERRIAGE ACROSS THE HARBOR OF ST. JOHN.

Foot passengers, 4c.; Children under twelve years, 2c.; Horse 5c.; Ox, or other large animals, 5c.; Elephant or Camel, 25c.; single Waggon not loaded, 4c.; single waggon, with horse and one man, 10c.; single waggon, with horse, load and man, 12c.; double waggon, not loaded, 12c.; double waggon, with horses and man, 15c.; double waggon, with horses, load and man, 25c.; barrel, 2c.; bag containing two bushels, 2c.; firkin, keg, or box of the same size, 2c.; cask of lime, 4c.; pipe, hogshead, or puncheon, whether in waggon, cart, sled, or other vehicle or not, except containing molasses, vinegar, rice, or sugar, 15c.; every cwt. of iron, steel, or copper, whether in waggon, cart, or other vehicle or not, 2c.—Carts, sleds, drays, and carriages, same as waggons.

RATES OF TOLLS FOR CROSSING THE SAINT JOHN SUSPENSION BRIDGE.

For every foot passenger, (excepting children under five years of age), 4c.; horse, mare, gelding, mule, ass, ox, cow, or other large animal, 7c. each; elephant or camels, 50c.; carriages, sleigh, waggon, cart, sled or other vehicle, drawn by one horse or beast of draught with one person, with or without load, 13c., horse or beast of draught, more than one, with a carriage or other vehicle, 7c. each; sheep, calf, hog, or goat, 1c.

TIME FOR GOING THROUGH THE FALLS,

(NEAR ST. JOHN.)

The Falls are level or still water at or about three and a half hours on the *flood*, and about two and a half on the *ebb*, so that they are passable four times in 24 hours, about 10 or 15 minutes each time. No other rule can be given, as much depends on the floods in the River Saint John, and the time of high water or full sea, which is often hastened by high winds, and in proportion to the height of them.

RATES AT THE PUBLIC WEIGHING MACHINES.

Every load not exceeding One Thousand Pounds Weight, One Shilling; and One Penny for every additional Hundred Weight; payable, half by the seller, and half by the purchaser.

HACKNEY COACH FARES.

For conveying one passenger from any public stand to any part of the City, or from any one part of the City to any other part thereof, 20c.; and for every passenger exceeding one, 10c additional; and if any driver, of any Carriage or other vehicle, shall be detained at any place by any passenger, or shall make any agreement for carrying any passenger by the hours, he shall be entitled to ask, and receive the following rates, viz:—For any time not exceeding half an hour, 25c; and in that proportion for every half hour that such Carriage, or other vehicle shall be detained or employed. Provided always, that in case any driver shall be required to cross the Ferry to Carleton, he shall, in addition to the foregoing fares, be entitled to demand and receive the ferriage for himself, his carriage and horses, both going and returning.

PUBLIC PORTERS AND HAND CART MEN.

For loading, carrying, and housing any goods, or any other article on any Hand Cart, from the Market Slip in King's and Queen's Wards, or from any other place within the limits of the first district, to any other place within the said several Five districts, the rates of prices are as follow: For the first district, 5c.; second district, 6c.; third district, 7c.; fourth district, 8c.; fifth district, 9c.

MARKET TOLLS.

Beef, per quarter, 4c.; Calf, Sheep, Hog, Goat, Lamb, Kid, or Shoat 4c.; Tub, Pail or Jar of Butter, 3c.; Firkin, 5c.; every 10 lbs. of Roll Butter, 2c.; Cheese, 1c.; load of Potatoes under 15 bushels, 5c.; ditto over 15 bushels, 10c.; load of Oysters in shell or tub, 10c.; Turkey, Goose, or dozen of Pigeons, 1c.; pair Ducks, Fowls, or Partridge, 1c.; bag of Flour, Meal, Oats, Peas, or Beans, 1c.; Ham or Shoulder, 1c.; Eggs, per 10 doz., 1c.; and all other articles in like proportion.

FISH MARKET DUES.

For every Salmon, 3c.: Codfish, Pollock, Bass, or Shad, each 1c.; Hallibut, not exceeding 20 lbs. 2c.; exceeding 20 lbs. and for every 20 lbs. 2c.; every Lobster, 1c.; dozen of Haddock, 3c.; every 100 of Gaspereaux, Alewives, Herrings, or other small fish, 3c.

EXPRESS OFFICES.

FOR THE CONVEYANCE OF MONEY, GOODS, PARCELS AND LETTERS.

TURNER'S EXPRESS.—To all parts of the United States, and British Provinces. Office, 104 Prince Wm. Street.

EASTERN EXPRESS.—To all parts of the United States and British Provinces. Office, 96 Prince Wm. Street.

GLEASON' EXPRESS.—To Fredericton, Woodstock, Grand Falls, the Upper St. John, and all parts of the Province. Office, 96 Prince Wm Street.

RATES OF CARTAGE IN ST. JOHN.

ARTICLES AND WEIGHT.	DISTRICTS.				
	1st.	2d.	3d.	4th.	5th.
	$ c.	$ c.	$ c.	$ c.	$ c.
For a load of Wood, (Quarter of a Cord), - -	13	15	18	20	23
For a load of Coals, (Half a Chaldron), - - -	25	28	30	33	35
For a load containing 15 bushels of Grain, Salt, Potatoes, or any other articles measured at loading or unloading, except Coals. - - - - - - - - - -	17	20	22	25	28
For a pipe of Wine, Gin, or Brandy, and housing within the door of the first floor. - - - - - - -	60	63	65	68	70
For a puncheon of Rum, or a tierce of Sugar, from 7 to 10 cwt., and housing. - - - - - - - - -	30	33	35	37	40
For a puncheon of Molasses, a hogshead of Sugar, of 10 cwt. or upwards, or a hogshead of Tobacco, and housing.	40	43	45	48	50
For a hogshead or puncheon of Cider, or a load of Dried Fish, of 15 cwt. or a common load of household Goods, and storing. - - - - - - - - - - -	25	28	30	32	35
For a load of Shingles, Hoop Poles, Heading, Staves, Treenails, Smoked Fish in boxes, Salmon in kits, Dry Goods or a load of any other articles not herein mentioned, or a hogshead of Lime, or a hogshead or crate of Earthenware, or two tierces of Earthenware, a hogshead of Dried Fish, two tierces of Coffee, or quantity in bags not exceeding 12 cwt. or a load containing 6 bbls. Flour, or 5 bbls. Sugar, Fish, Beef, Pork, Turpentine, or Cider, or half a ton of Iron, or the same Quantity of Cordage, in coil not exceeding 4 cwt. or a load of any articles not herein mentioned. - -	15	18	20	23	25
For a 64 gallon cask of Wine, Rum, Gin, Brandy, Molasses, or Porter, or for a load of Sand, Gravel, or Stones, or a load of 4 bbls. of any Spirituous Liquor or Molasses - -	20	23	25	28	30
For Cables and Cordage, in coils above a cwt. or if to coil, per ton, or if for Hay loose, per ton. - - - - -	1 00	1 05	1 10	1 15	1 20
For Hay, screwed, per ton, - - - - - -	50	54	57	60	64
For Bricks, per thousand, - - - - - - -	80	85	90	95	1 00
For Lumber, per thousand feet, - - - - - -	60	65	70	75	80
For the carriage of any article or articles not exceeding half a load, - - - - - - - - - - - -	10	13	15	18	20

The First District to comprise all that part the City between the south line of Pond street and north line of Duke street, which lies to the westward of the east line of Mill street, Dock street, and that part of Prince William street situated between the north line of the brick buildings formerly belonging to William Tyng Peters (northward of the Market Square) and the north line of Duke street. and including King street, to the westward of the west line of Germain street.

Second District to comprise all that part of the city between the north line of Union street and south line of St. James' street, which lies without or beyond the First District, to the wesward of the east line of Charlotte street.

Third District to comprise all that part of the city, which lies without or beyond the 2nd District, to the westward of the east line of Sydney street.

Fourth District to comprise all that part of the city lying without or beyond the 3d District, to the westward of the east line of Carmarthan street.

Fifth District to comprise all that part of the city lying without or beyond the 4th District,

CITY AND COUNTY OF ST. JOHN.

Justices of the Mayor's Court—The Mayor and Recorder.

Justices of the Peace and of the Quorum—The Mayor and Recorder, Thos. R. Jones, Jonathan P. Taylor, John M'Grath, Frederick P. Robinson, James Quinton, Joseph Coram, Aaron Alward, R. D. M'Arthur and Thomas M'Lauchlan, Esquires.

Justices of the Peace—Lauchlan Donaldson, Geo. Anderson, G. C. Carman, Hugh Sharkey, Henry Gilbert, Archibald Menzies, Charles Ward, Hon. John Robertson, William H. Street, Daniel Leavitt, James Brown, Wm. Leavitt, Saml. Strange, Jas. Gallagher, John Wishart, Robt. Keltie, L. H. DeVeber, William Hawks, Moses Vernon, G. A. Lockhart, Wm. Parks, W. O. Smith, Alexander Lockhart, James Travers, Joseph Fairweather, Robt. Douglas, Francis Ferguson, F. A. Wiggins, Peter Besnard, James Olive, N. S. Demill, George Carvill, John Humbert, S. K. Foster, Francis Ruddick, J. F. Goddard, T. O. Crookshank, Joseph Beatteay, Alexander Balloch, B. J. Underhill, C. D. Everitt, Robert Jardine, Robt. Bowes, Jas. Olive, 3d, Robt. Salter, J. W. M. Irish, Alexander M'Tavish, T. E. Millidge, D. J. M'Laughlan, John Doherty, J. S. Parker, John Foster, David Collins, J. C. Littlehale, Robt. Robertson, Chas. Ketchum, Jas. Quinton, Henry Garbutt, Samuel Clark, Wm. Scoullar, G. V. Nowlin, Jas. Dunn, W. H. A. Keans, Jas. Robinson, Moses Tuck, Thos. Trafton, John M'Lauchlan, J. D. Lewin, G. E. Fenety, John Stevens, Saml. Carson, Stephen Gerow, G. E. Snider, T. W. Daniel, W. H. Adams, Chas. Merritt, Robt. Robertson, Wm. Thomson, Thos. Hilyard, Jas. Flewelling, John Fisher, S. L. Tilley, Thos. M'Avity.

High Sheriff—James A. Harding, Esq.

Clerk of the Peace—Hon. William B. Kinnear.

Coroner—William Bayard, Esq., M. D.

County Treasurer—William Mackay, Esq.

Auditor of County Accounts—R. Sands Armstrong, Esq.

Judge of Probates—Hon. W. B. Kinnear.

Registrar of Deeds and Wills and Registrar of Probates—W. Chipman Drury, Esq.

Commissioners for taking Affidavits in the Supreme Court—Hon. Wm. B. Kinnear, Robert Frazer Hazen, ~~William Wright~~, H. N. H. Lugrin, David S. Kerr, John H. Gray, James W. Peters, Robertson Bayard, J. M. Robinson, Hon. R. L Hazen, William Jack, Duncan Robertson, William R. M. Burtis, Charles Duff, James J. Kaye, Andrew R Wetmore, George F. Rouse, Charles Doherty, B. Boyd Kinnear, J. G. Campbell, R. S. Armstrong, Hon. Chas. Watters, Geo. Blatch, W. C. Drury, D. B. Stevens, Henry W. Frith, Benj. L. Peters, Chas. W. Stockton, Geo. G. Gilbert, jr., S. R. Thomson, Lewis Almon, Chas. W. Weldon, Alex. Ballentine, Wm. P. Dole, Thos. T. Hanford, W. H. Tuck, Wm. W. Street, Wm. Wedderburn, A. W. Savary, Jas. R. M'Shane, C. N. Skinner, G. Sidney Smith, John A. Wright, T. Gray Merritt, Frederick E. Barker and W. M. Jarvis, Esquires.

Commissioner for Solemnizing Marriage—Gehardus C. Carman, Esq.

Inspector of Schools—D. Morrison, Esquire.

Trustees of Schools, City of St. John—John Sears, Geo. Blatch, and M. H. Peters, M. D., Esquires.

Commissioners for the Management of the Free School at St. John, unconnected with the Madras Board—Rev. Jas. Quinn, Jas. Gallagher, Esq.

Commissioner of Indian Reserves under Act 7, Vic. c. 45—Dr. William Bayard.

Commissioners of Sewers—Alexander Jardine, Charles A. Everitt, W. F. Smith.

Commissioners of Sewers and Marsh Lands, Lancaster—G. C. Carman, James Olive and James Quinton.

Auctioneers—W. G. Harrison, Patrick Nugent.

Commissioners for the Bay of Fundy and River St. John, under the Act 13 Vic., c. 26, relating to Steamboats—Isaac Woodward and Charles W. Wardlaw, Esquires.

Commissioners of the Alms House, Work House, and Infirmary—G. C. Carman, James Gallagher, William O. Smith, John Owens and William Hawkes, Esquires.

Physician—G. E. S. Keator, Esq., M. D.

Keeper—William Cunningham.

Surveyors of Lumber for the County—Shadrach Holly, Edward H. Foster, Samuel Reynolds, Andrew Stevenson, Wm. Woodworth, Robt. Campbell, Clayton Scott, James Reed, Gilbert J. Mayer, James F. Ellis, Gilbert Jordan, Stephen L. Stevens, Wm. Lynch, Edward Estey, Wm. M. Balcom, Joseph Maher, James M'Leon, Edwin Kierstead, Abraham S. Estabrook, John Hipley, Jas. Holly, Jas. Crawford, Wm. Cunard, Wm. G. Morrison, John Morrison, Moses E. Cowan, Ezekiel Jordan, Wm. Bowden, David M'Clellan, Wm. D. Shaw, Joseph Horncastle, John Collins, Chas. P. Baker, Geo. J. Whelpley, Thos. E. Jowler and Henry Graham.

Terms of the General Sessions and Common Pleas—3d Tuesday in March, and 1st Tuesday in June, September and December.

PARISH OF PORTLAND.

Police Magistrate—David Tapley, Esq.

Sitting Magistrate—James Travis, Esq.

Commissioners of Police—John Duncan, Moses Tuck and George E. Snider, Esquires.

Town Clerk—Jacob R. Pidgeon.

Pound Keepers—Hugh Morrisey, Edward Lowell, Jas. Moran and Mich. Harrington.

Hog Reeves—James O'Leary, James Mitchell, Edward Lowell and Hugh Morrisey.

Assessors—Richard Dalton, Chas. Wilson, W. A. Moore.

Constables—Saml. M'Junkin. James Johnson, Andrew F. Williams and W. A. Moore.

Fence Viewers—Edward Lowell, James Alexander, Morris Glynn and Thos. Morrison.

Field Drivers—Hugh Morrisey, Ed. Lowell, Jas. Alexander and James Mitchell.

Clerk of the Market—Andrew F. Williams.

Road Commissioners—Robt. Cunard, District No. 1; Thos. Dale, District No. 2; Wm. Seely, District No. 3.

Commissioners for Expending Public Grants—Robert Nelson and Thos. Jordan.

Revisors of Electoral Lists—Cyprian E. Godard, John Morrison and George McKee.

Trustees of Schools—A. J. Estabrooks, W. L. T. Seely and Jeremiah Harrison.

Collector of Rates—Charles Wilson.

Auditors of Parish Accounts—Richard Dalton, Alexander Duff and W. L. T. Seely.

PARISH OF SIMONDS.

Commissioners of Highways and to Expend By Road Grants—Arthur M'Lean, Wm. Mackin and John Moore, jr.

Town Clerk—Thomas Bowes.

Assessors of Taxes—Thos. Bowes, Geo. Leet, Mich. M'Girr.

Revisors of Electoral Lists—Robert Bowes, Robert B. Douglas, and Jas. Cunningham.

Collector of Taxes—John Johnston.

Hog Reeves—Edward Halsall, Richard Daley, Dennis ConolleyKayes M'Ginn, Jos. Higgins, Danl. M'Devitt, Thos. Graham, Daniel Desmond, Jas. M'Avay, Robt. Hastings, Jas. M'Avity, Jas. Fleming, W. Wooton and James Howard.

Fence Viewers—Michael M'Namee, Thos. Garnett, Jas. Cunningham, Wm. Daley, Hugh Ryan, Jas. Bryden, sr., Thos. Davidson, Danl. M'Vay and John Carney.

Pound Keepers—Jas. Higgins, Wm. Douglas, Thos. Russell, W. W. Douglas, Jas. M'Cormick, Michael Doolan, Robt. Moore, Thos. Robertson, Chas. Owens, John Ryan, Wm. Murphy, Jas. Cunningham, Mich. M'Kee, Wm. Rankine and Robt. Hastings.

Surveyors of Highways—Wm. Bean, Robt. Moore, Jas. M'Guire, John Gillis, John Moore, Robt. Kerr, Owen M'Guire, Thos. Dewar, Jos. Bowes, Jas. Bryden, Robt. Marchbanks, Jas. Davidson, sr., Rich. M'Donald, Wm. H. Mills, Jas. M'Cormick, Benj. Stackhouse, Michl. Bowes, Robt. Wallace, John O'Brien, Jas. A. Bowes, Edward Murphy, Thos. M'Ardle, Henry Graham, Richard Evans, Jas. Higgins, M. M'Namee, Geo. M'Farlane, Francis Cain, Solomon Lochree, Andrew Moore, John Parks, Wm. Rankine, Daniel Robertson, Patrick M'Manus, Robt. M'Lean, Andrew Hunter, Thos. Simonds, Hugh Tover, Robt. Hastings, James Brown, Andrew M'Dermott, Michael Deering, Richard Kelly, Joseph Hardenbrook, K. M'Brine, Jas. Bryden, jr., Jas. Lee, Patrick M'Cormick, William Devine, Arthur Carney and Jas. Robertson.

Constables—John Maxwell, John Carney, W. W. Douglas, Robt. Moore, B. Driscoll, Jas. H. Bowes, John Moore, jr., B. Hagerty, Robt. B. Douglas

Trustees of Schools—R. Sands Armstrong, T. O. Crookshank and Wm. Thompson.

PARISH OF LANCASTER.

Commissioners of Highways—John Kelly, W. M. Balcomb and M. P. Balcom.

Hog Reeves—Chas. Morrison, James Crocket, John Lee, Michael Curby, A. P. Gault, Henry Ting and Samuel Hayward.

Surveyors of Dams—T. K. Donelly, Jos. A. Balcom and John M'Auley.

Assessors of Rates—M. A. Wall, John Tiner, jr., A. Menzies.

Constables—Jas. Orr, John Dunham, John Monahan, James Downey, W. O'Neil and W. Cathenwood.

Collector of Rates—John Gilbreath.

Commissioners for Expending Legislative Grants—W. M. Balcom, John Kelly, John Tiner, Samuel Cunningham, D. Heavy, Robt. Boggs and Dennis Murphy, sr.

Fence Viewers—B. Lingley and George Coster.

Revisors—Jas. Robinson, John Tiner, jr., and John L. Lord.

Trustees of Schools—J. E. Knight, Alex. Barnhill and Dennis Morris, jr.

Town Clerk—John Tiner.

Surveyors of Highways—John Hargrave, J. E. Knight, C. H. DeForest, Anthony Thompson, Rich. Bradley, T. Stapleton, Wm. Knox, Thomas Byers, Thos. Dean, David Belding, John Murray, John Grimes, Dennis Murphy, F. Armstrong, Wm. Falls, Robert Boggs, Wm. Gregg, Robert Henderson, John Earley, W. Irwin, Jas. Heavy, Michael Downing, Jas. Reed, M. Dalton, John Flewelling, John M'Laren, Wm. Olive, 4th, Danl. Campbell and Michael M'Anulty.

Surveyor of Wood—Richard Avery.

Pound Keepers—John Warwick, Jas. Heavy, Robt. Boggs, Jas. Downey, Dennis Murphy, M. M'Anulty and Jas. Orr.

Weigher of Hay—E. Sutton.

PARISH OF ST. MARTINS.

Constables—John M. Brown and Hiram Mosher.

Commissioners—Philip Mosher, Edward M'Bride and Edward Brown.

Commissioner for Expending By Road Money—Philip Mosher.

Collector of Rates—Daniel Brown.

Town Clerk—Reuben V. Bradshaw.

Fence Viewers—John M'Coy, Archibald Black, Saml. Brown and Saml. Shanklin, sr.

Clerk of the Market—Reuben V. Bradshaw.

Hog Reeves—James O'Donald and Patrick M'Hale.

Boom Masters—Henry Handron and Henry Bradshaw.

Surveyor of Dams—Israel Mosher.

Surveyor of Grindstones—David Vaughan.

Assessors of Rates—Wm. Ruddick, Jas. H. Moran and Philip Mosher.

Surveyors of Highways.

District No.	1	Henry Carlton,	District No.	24	John Russell,
" "	2	Richard Tuffs,	" "	25	David Hurst,
" "	3	Edward Foster,	" "	26	George Duncan,
" "	4	James Fownes,	" "	27	George Dimock,
" "	5	John Fownes,	" "	28	James Long,
" "	6	Robert Richardson,	" "	29	Andrew Scott,
" "	7	Aaron Delaney,	" "	30	Michael Doherty,
" "	8	Wm. H. Bradshaw,	" "	31	James Henry,
" "	9	Simeon Vaughan,	" "	32	Henry Handron,
" "	10	Edward Nugent,	" "	33	William Black, sr.,
" "	11	John M. Brown,	" "	34	Samuel Brown,
" "	12	James E. Brown,	" "	35	Patrick M'Hale,
" "	13	James Kingston,	" "	36	Israel Mosher,
" "	14	William Floyd,	" "	37	Robert Hamilton,
" "	15	Robert Floyd,	" "	38	Jos. Shanklin,
" "	16	John Kennada,	" "	39	Francis Charlton,
" "	17	Robert M'Cutchion,	" "	40	Thomas Armstrong,
" "	18	Dennis Burk, jr.,	" "	41	Francis Laecy,
" "	19	John Murphy,	" "	42	John M'Cullough,
" "	20	Francis Porter,	" "	43	James Black,
" "	21	Valentine Harding,	" "	44	Alexander M'Curdy,
" "	22	Thomas Love,	" "	45	William Tracy,
" "	23	James Sands,	" "	46	James Kelly.

Field Driver—John Brandon.

Trustees of Schools—John B. Brown and David Vaughan.

Revisors of Electors—W. A. Lockhart, Dr. W. Lockhart and James H. Moran.

Pound Keepers—Valentine Harding and John M. Brown.

Timber Driver—Henry Handron.
Measurer of Wood—Arthur Foster.
Weigher of Hay—Edward Nugent.
Measurer of Coals—W. A. Lockhart.
Measurer of Salt—Joseph Osburn.
Inspector of Barrels—Robt. Morrow.

CITY OF FREDERICTON.

MEMBERS AND OFFICERS OF THE CORPORATION.

Mayor—~~John A. Beckwith~~, Esq. | *City Clerk*—John L. Marsh, Esq

ALDERMEN.

Duncan A. M'Kenzie, Esq.,	Wellington Ward.
John Hodge, Esq.,	
Elijah Clark, Esq.,	St. Ann's Ward.
William H. Town, Esq.,	
~~Harris Allan, Esq.,~~	Carleton Ward.
~~Richard H. Payne, Esq.,~~	
Thomas Dowling, Esq.,	Queen's Ward.
~~Arthur Limerick, Esq.,~~	
~~Marshall Richey, Esq.,~~	King's Ward.
Mark Neville, Esq.,	

ASSESSORS.

Thomas L. Simmons, | Robert Baxter,
George Coulthard, | James Burchill,
Abraham S. Coburn.

Alex. Cumming,.....*City Treasurer and Alms House Commissioner.*
John Richards,.....*City Auditor.*
Alexander M'Killigan,....*City Marshal.*
Robert Baxter,.....*Road Master, Wharfinger and Harbor Master.*
Charles C. Gregory, C.E...*City Engineer.*
Robert Wallace,.....*Clerk of Markets and Weigher of Hay.*
John Fleming.....*Alms House Keeper.*

FIRE DEPARTMENT.

Martin Mackay, *Chief Engineer.* | C. Wilson and R. White, *Assistants.*

Engine Co. No. 1,	Albany,	John Maxwell,	Captain.
" " " 2,	Caledonian,	Wm. Anderson,	"
" " " 3,	Phœnix,	J. W. M. Ruel,	"
" " " 4,	Hibernia,	John M'Carty,	"
" " " 5,	Wellington,	John E. O'Neill,	"
Hook and Ladder Company,		H. Fairweather,	"

COUNTY OF YORK.

Justices of the Inferior Court of Common Pleas—Hon. John Simcoe Saunders, John Allen, John Robinson, George Minchin, Wm. H. Odell, James A. M'Lauchlan and James S. Beek, Esquires.

Justices of the Peace—John S. Saunders, John Allen, John Robinson, George Minchin, W. H. Odell, James A. M'Lauchlan, John T. Smith, Jas. S. Beek, Thos. Jones, Wm. Davidson, Patrick Campbell, Jas. Miles, Ross Currie, Adam D. Allan, Geo. Garden, L. B. Rainsford, Geo. Cheyne, William J. Bedell, Thomas Gill, Richard Hayne, Geo. Clements, Allan M'Lean, Thos. Pickard, Thos. R. Robertson, Asa Coy, Isaac Kilburn, Ed. Simonds, Frederick W. Hatheway, Chas. M'Pherson, Geo. Morehouse, G. L. Hatheway, Ira Ingraham, jr., Spafford J. Barker, Beverley A. Robinson, Benj. Yerxa, Benj. Goodspeed, Jas. Fairlie, Israel Smith, Wm. C. Joslin, Enoch Dow, John L. Grant, Ed. Pidgeon, J. MacDonald, Andrew Calder, Saml. Fox, Jos. Pickard, Thos. Murray, Thos. L. Simmons, James M'Laggan, Thomas C. Atherton, William R. Bustin, Calvin L. Goodspeed, John M'Intosh, Robt. Foreman, J. S. Ellegood, John Hea, jr., Moses Hillman, Hezekiah Cronckhite, John Guiou, Thos. Temple, Hugh M'Kay, Benson Smith, Thos. Herbert, Lewis S. Heustis, Jeremiah Christy, John S. Barker, Thos. Stewart, Martin Mackay, Saml. A. Akerley, Jos. H. Dykeman, Wm. C. Brown, Geo. W. Knox, Alex. Moody, Mathew Graham, Samuel Fraser Grosvenor, Wm. Brown (Southampton), Geo. Nevers, Wm. Gibson, John S. Patterson, Henry Rogers, Thos. Davis, Wm. Whitehead, Constantine Conolly, Arch. M'Lean, Wm. Jamieson, Geo. Lester, John A. Beckwith, Patk. Selvage, Wm. Guiou, Thos. F. Saunders, Saml. Dayton, Israel Atherton (of the Quorem), and John Taylor, Esquires.

High Sheriff—Thomas Temple, Esquire.

Deputy Sheriff—~~Charles Brannen.~~

Keeper of the Rolls and Clerk of the Peace and of the Inferior Court of Common Pleas—George J. Dibble, Esq.

Surrogate—George F. H. Minchin, Esq.

Registrar of Probates—Francis A. H. Stratton, Esq.

Registrar of Deeds and Wills—John T. Smith, Esq.

Coroners—Geo. Morehouse, Judah Hammond, John Marshall, Thomas Brown, S. D. M'Pherson, Theodore C. Brown, David Little and Hiram Dow, Esquires.

Commissioner for taking Bail in the Supreme Court—Hon. John S. Saunders.

Commissioners for taking Affidavits in the Supreme Court—Hon. J. A. Street, Geo. J. Dibble, Hon. Chas. Fisher, W. H. Needham, Geo. F. H. Minchin, W. H. Odell, George Botsford, Francis A. H. Stratton, John C. Allen, Jas. P. Wetmore, Jas. Fraser Berton, Edward H. Wilmot, Edward W. Miller, B. C. Friel, John J. Fraser, John L. Marsh, Jas. Taylor, John Kirby, Chas. B. Fisher, Henry B. Rainsford, jr., Geo. Todd, Geo. F. Gregory and A. Rankine Bedell, Esquires.

Licensed Auctioneers—Samuel A. Akerley, Jos. Myshrall, Thomas R. Barker, Thomas W. Smith, Jeremiah Staples, Thos. Douglas and Patrick M'Manus.

Inspector of Schools—Edward C. Freeze.

TERMS OF THE GENERAL SESSIONS OF THE PEACE AND COMMON PLEAS—First Tuesday in January and Second Tuesday in June.

ADDITIONAL TERMS OF THE COMMON PLEAS—Third Tuesday in March and Second Tuesday in October.

FREDERICTON SOCIETY OF ST. ANDREW.

President—Dr. Jack.
1st Vice President—Mr. A. McLean.
2nd Vice President—J. J. Fraser.
Treasurer—Robert Fulton, Esq.
Secretary—George F. Gregory.
Chaplain—Rev. John M. Brook, D.D.

MUNICIPALITY OF YORK.

Warden—George Nevins; *Secretary and Treasurer*—Henry B. Rainsford, jr.; *Auditor*—James S. Beek.

Councillors—Kingsclear—Thos. B. Dunphy, Geo. N. Ristun; *Manners Sutton*, Wm. Greive, Solomon Vail; *Prince William*—Jas. Henry, Thos. M'Cormick; *Dumfries*—Jas. Cullerton, Chas. W. Tilley; *Canterbury*—Robert Robinson, Darius Dickenson; *Southampton*—Chas. Bartlett, Thos. C. Atherton; *Queensbury*—James Sloot, Jessie Parent; *Douglas*—Geo. Nevins, David Pugh; *Stanley*—William Clarkson, Jonas Clarkson; *St. Mary's*—Thomas Barker, James M'Loggan; *New Maryland*—Geo. Ball, Samuel R. Noson.

COUNTY OF CHARLOTTE.

Area, 783,360 acres; population, by the census of 1861, 33,663.

Justices of the Inferior Court of Common Pleas—Robt. Thomson, Patk. Clinch, Thomas Burton Abbott and Charles R. Hatheway, Esquires.

Justices of the Peace—Robt. Thompson, Patk. Clinch, Jas. W. Chandler, Chas. R. Hatheway, David Mowatt, Wilford Fisher, Abraham J. Wetmore, Cochran Craig, George M'Kay, David A. Rose, Hon. John J. Robinson, Jas. W. Street, Jas. Boyd, M.P.P., Robt. Watson, John Grimmer, John Farmer, Jas. Brown, Danl. Gillmour, Isaac Knight, Arch. M'Callum, Jacob Young, Hy. Webber, Wm. Thomson, J. Carlyle, Malcolm Mealy, Francis Hibbard, Claudius Messinett, Peter Morrison, George Hiltz, Patrick Curran, William H. Chaffey, Bartholomew R. Fitzgerald, Geo. Fountain, John E. Messinett, Hugh Ludgate, John Marks, George V. Knight, Augustine Bancroft, John A. Heney, John Mann, jr., Chas. Bradley, Wm. Whitlock, Saml. M'Farlane, Thos. Barry, John E. Moore, Thos. Cotterel, Henry Stiles, Gideon Prescott, William K. Reynolds, Robert V. Hanson, Isaac Justason, James Russell, jr., Zachariah Chipman, Hugh Cullinen, James Muirchie, George B. Allward, George S. Grimmer, Timothy Crocker, Thomas Frazer, Thomas Robinson, Thomas B. Wilson, John M'Leod, Magnus Green, Archibald M'Dermott, George Maxwell, George Dick, Robert Stevenson, Charles M. Gove, George Allen, Nathan Smart, Rex. N. King, Robert M'Lellan, James Smart, Adam W. Smith, Timothy Rierdon, Wheeler Lawrence and Joseph H. Maxwell, Esquires.

High Sheriff—Thomas Jones, Esq.

Clerk of th Peace and Keeper of the Rolls—Geo. S. Grimmer, Esquire, Benjamin R. Stevenson, Esq., *Deputy Clerk.*

Surrogate Judge of Probates—James W. Chandler, Esquire.

Registrar of Probates—George D. Street, Esquire.

Registrar of Deeds and Wills—Harris H. Hatch, Esquire.

County Treasurer—James H. Whitlock, Esquire.

Commissioners for taking Affidavits in the Supreme Court—James W. Chandler, Esq., and all other Attorneys, and Charles R. Hatheway, John E. Messinett, Robert Thomson, Lorenzo Drake, John A. Heney, John Farmer, Thomas Jones, Hon. John J. Robinson, Bartholomew N. Fitzgerald and Isaac Knight.

Notaries Public—W. M'Lean, C. R. Hatheway, George D. Street, S. H. Whitlock, C. W. Wardlaw and Thomas Wilson, Esquires.

Inspector of Schools—Daniel Morrison, Esquire.

Commissioners under the Absconding Debtor's Act—Charles R. Hatheway and Samuel H. Whitlock, Esquires.

Coroners—David A. Rose, Robert Thomson, M. D., William T. Rose, Saml. T. Gove, M. D., John F. Stevenson, M. D., and Chas. Jemm, M. D.

Marine Hospital Commissioners—C. E. O. Hatheway, St. Andrews; Zachariah Chipman, St. Stephens; James Campbell, St. George.

Commissioner for Relieving Distressed Indians—S. T. Gove, M. D.

Assistant Emigration Officer—Thomas Jones, Esquire.

Visiting Physician, Quarantine Island—N. D. G. Parker, M.D.

Auctioneers—William Whitlock, James W. Street, James H. Whitlock, John H. Rose, James G. Campbell, Israel J. Hanson, George S. Grimmer, George B. Allward, Thos. Watt, Richard Dyer, James Campbell, James Bolton, Claudius Messinett and Mark Young.

Commissioners for Buoys and Beacons—William Whitlock, Z. Chipman, and A. J. Wetmore.

Postmasters—George F. Campbell, Esq., St. Andrews; David A. Rose, Esq., St. Stephen; Gideon Knight, Esq., St. George.

Lloyd's Agent—W. Whitlock, Esq., St. Andrews.

TERMS OF THE GENERAL SESSIONS AND COMMON PLEAS.—Second Tuesday in April and third Tuesday in September.

ADDITIONAL TERMS OF THE COMMON PLEAS.—Second Tuesday in July and December.

CHARLOTTE COUNTY AGRICULTURAL SOCIETY.

Robert Stevenson,.....President.
Henry S. Hitchings,..... } Vice Presidents
James Russell,..... }
J. W. Bradford,.....Treasurer.
Alexander T. Paul,.....Secretary.

THE ST. CROIX AGRICULTURAL SOCIETY.

At St. Stephen, in the County of Charlotte.

James G. Stevens, Esquire, M. P. P.,.....President.
Robert King, junr., Esquire,..... }
Nathan Smart, Esquire,..... } Vice Presidents.
Joseph H. Maxwell, Esquire,..... }
David Brown, Esquire,.....Secretary.
Robert Watson, Esquire,.....Treasurer.

THE ST. STEPHEN RURAL CEMETERY.

At St. Stephen, Charlotte County—Incorporated, 1856.

F. H. Todd, Esquire,.....President.
David Brown, Esquire,.....Secretary and Treasurer.
James G. Stevens, M. P. P.,..... }
Zachariah Chipman, Esq.,..... }
George A. Boardman, Esq.,..... } Directors.
Henry F. Eaton, Esq.,..... }
P. M. Abbott, Esq.,..... }
S. H. Hitchens, Esq.,..... }
Mr. Samuel Almond,.....Superintendent.

COUNTY OF SUNBURY.

Justices of the Inferior Court of Common Pleas—John S. Saunders, Nathaniel Hubbard, Thos. Harrison, Calvin L. Hathaway, Robt. D. Wilmot and Benjamin S. Bailey, Esquires.

Justices of the Peace—John S. Saunders, Nathaniel Hubbard, Thomas Harrison, Calvin L. Hatheway, Robt. D. Wilmot, Benjamin S. Bailey, Chas. Hazen, William Hoyt, John Peabody, Thomas N. Gilbert, William Burke,

Enoch Lunt, Thomas Hartt, jr., William Scoullar, Thomas H. Smith, John Glazier, Moses Coburn, George Morrow, Thos. O. Miles, Wm. Estabrooks, Charles Tracey, Charles J. Bailey, Reuben Hoben, Stephen P. Estabrooks, Charles Brown, John Simmons, A. C. Plummer, Charles Burpee, Thomas A. Beckwith, Robert Linton, Thomas Wright, Henry P. Bridges, Isaac Taylor, James Mitchell, W. E. Hoyt (*of the Quorum*), Martin Adams and John C. Seely, Esquires.

High Sheriff—James S. White, Esq.

Clerk of the Peace and Keeper of the Rolls—George Bliss, Esquire.

Surrogate—William J. Gilbert, Esquire.

Registrar of Deeds and Wills—Nathaniel Hubbard, Esquire.

Receiver of Royalty for Sunbury and Queen's—John Maynard.

Inspector of Schools—Edward C. Freeze.

Coroners—Gehardus Clowes, Moses H. Coburn, Frederick Seeley, Thos. Turney, John R. Seely and Henry Rees.

Auctioneers—George C. Nevers, Thomas A. Beckwith, John S. Covert, William Burpee and T. B. Coburn Burpee.

Terms of the General Sessions and Common Pleas—Second Tuesday in January and Third Tuesday in June.

Additional Terms of the Common Pleas—Third Tuesday in March and October.

QUEEN'S COUNTY.

Justices of the Inferior Court of Common Pleas—Hon. Harry Peters, Wm. Foshay, Hon. John Earle, John M'Lean, Ebenezer L. Burpee, Thos. P. Hewlett, Geo. W. Hoben, Chas. Keith and Thos. Harrison, Esquires.

Justices of the Peace—Harry Peters, Wm. Foshay, John Earle, Thos. P. Hewlett, John M'Allister, Lewis M'Donald, John M'Lean, Jos. B. Perkins, Robert Golding, William Murray, Charles Keith, George W. Hoben, Ebenezer L. Burpee, Thos. Harrison, Jos. Coy, J. Saml. Hewlett, Gideon D. Bailie, Jas. Ingledew, Chas. P. Wetmore, Thos. Murray, J. R. Earle, John Goldfinch, Daniel Smith, Isaac M'Lean, Gilbert Perry, Jas. Slip, jr., Charles E. Langan, David Philips, Wm. F. Bonnell, John Curry, David Ebbett, Alex. Case, Benjamin Bowle, Joshua Calkins, David Ferguson, Jessie Clark, Joseph F. Estabrooks, Thomas Coosey, John Palmer, James Polley, Wm. Malone, George Elkins, Francis Wood, Walter Butler, John J. West, Thos. W. Carpenter, Jas. Toole, John Robertson, W. H. White, Jos. Humphreys, Geo. W. Smith (*of the Quorum*), Isaac B. Bonnell and Henry Todd, Esquires.

High Sheriff—John Palmer, Esquire.

Judge of Probates—T. R. Wetmore, Esquire.

Registrar—James R. Curry, Esquire.

Registrar of Deeds and Wills—Hon. Harry Peters.

Receiver of Royalties for Queen's and Sunbury—John Maynard, Esq.

Inspector of Schools—Daniel Morrison, Esquire.

Coroners—John Earle, Thomas T. Hewlett, R. T. Babbitt, George W. White, John Murphy, Thos. M. Tilley and Adam Strong, Esquires.

Auctioneers—William T. Bonnell, David Ferguson, Edward Simpson, (Gagetown), John Armstrong, William Hogshaw (Petersville), James T. Tocl, James Starkey, Butler S. Thorne, James Pearson (Johnston), Isaac T. Vanward, William Golding (Wickham), Walter S. Butler (Canning), Lawrence O'Leary and Charles Keith.

Commissioners for Taking Special Bails in Supreme Court—Hon. H. Peters (Gagetown), Hon. John Earle (Canning), E. L. Burpee, Esq. (Chipman), Charles Keith, Esq. (Brunswick), James Ingledew, Esquire (Johnston).

Commissioners for Taking Affidavits in the Supreme Court—Hon. H. Peters, John J. Millidge, Esq. (Gagetown), Hon. John Earle (Canning), Eben. L. Burpee, John Goldfinch, Isaac C. Burpee, Esquires (Chipman), Charles Keith, Esq. (Brunswick), Thos. Murray, Esq. (Johnston), Joseph B. Perkins, Esq. (Petersville), John Curry, Esq. (Upper Gagetown).

Terms of General Sessions and Common Pleas—Fourth Tuesday in January and June, July Terms; and Fourth Tuesday in April and October.

KING'S COUNTY.

Justices of the Inferior Court of Common Pleas—Thos. Beer, Justus S. Wetmore, John C. Vail, Esquires.

Justices of the Peace—Thos. Beer, Justus S. Wetmore, Henry A. Scovil, John C. Vail, A. C. Evanson, John Barbarie, Isaac Haviland, Samuel Foster, John Wightman, John Brittain, Jas. Brittain, Hon. J. H. Ryan, Chas. W. Stockton, John C. Price, Elias S. Wetmore, John Hagarty, Robt. M'Cully, Wm. Freeze, jr., Samuel Hallett, Craven Longstroth, Elias S. Freeze, Duncan M. Campbell, Isaac A. Dodge, Saml. Henderson, Weeden Fowler, John L. Wilmot, Jas. Lake, Elijah A. Perkins, William Pyewell, Walter B. Scovil, Chas. C. Stewart, Jas. Fairweather, Jas. W. Nowlan, Saml. Foster, John H. Wright, J. D. M. Keator, Robt. S. Foster, John M'Leod, jr., Nelson Arnold, Wm. Pearson, Wm. A. Stockton, Wm. B. M'Keel, Wm. M'Leod, Chas. Gray, Philo. M. Raymond, Nathaniel Belyea, Wm. Buchanan, John O. Dann, Jas. Cockson, Henry Fowler, David Hatfield, Zebulon Connor, Geo. H. Wallace, Jas. A. Fenwick, Wm. Coates, John M'Arthur, Wm. Keith, Jas. L. Flewwelling, John Erb, John M'Intyre, Daniel M'Lachlan, John Urquhart, Wm. S. Teakles, Robert Morrison, Wm. Baskin, T. Oliver Arnold, John C. Godard, Wm. Denison, Jos. D. Baxter, Jabez E. Titus, Geo. Flewwelling, Geo. Barnes, David M'Kenzie, Henry Piers, jr. (of the Quorum), and Wm. Scoullar, Esquires.

High Sheriff—Samuel N. Freeze, Esquire.

Keeper of the Rolls, and Clerk of the Peace and Inferior Court of Common Pleas—Edward Betts Smith, Esquire.

Judge of Probates—Edward B. Smith, Esquire.

Registrar of Deeds and Wills, and Registrar of Probates—John C. Vail, Esquire.

Coroners—Isaac Haviland, Sylvester Z. Earle, A. C. Evanson, James Wetmore, Adino Paddock, jr., and Obadiah Purdy, Esquires.

Commissioners for Taking Bail and Affidavits in the Supreme Court—John C. Vail, A. C. Evanson, Sam. Hallett, C. W. Stockton, Hon. John H. Ryan, John C. Price, Samuel Foster, James A. Reeve and James W. Nolan, Esquires.

Issuer of Marriage Licenses—E. B. Smith, Esquire.

Commissioner for Solemnizing Marriage—John C. Vail, Esquire.

Receiver of Crown Debts under Act 7 Vic., c. 36—Ed. B. Smith, Esq.

Auctioneers—E. S. Freeze, D. Sheck, Wm. H. White, Elijah A. Perkins, Sam. Freeze, Jas. Lake, Gilbert Titus, Gilford Cougle, Benj. Sproul, Abraham Johnston, jr., Wm. Keith, Jas. E. Fryers, Isaac Pearson, Jeremiah D. Mabee, Joseph D. Baxter, Joseph Belyea, T. G. Barnes, W. M. Teakles, Sam. Gosline, Noah Keath, Wm. A. Stockton, J. M'Naught, Thos. Mathewson, J. Sharp, B. L. Crawford, G. Downey, D. M. Johnson, Jas. W. Nowlan, G. H. Wallace, Douglas Fairweather and Sam. Foster.

Trustees of Grammar School—Rev. W. E. Scovil, Rev. W. W. Walker and J. C. Vail, Esq.

Teacher of Grammar School—George Walker.

Inspector of Schools—Edmund H. Duval.

County Treasurer—John Flewwelling, Esquire.

Terms of the General Sessions and Common Pleas—First Tuesday in March and third Tuesday in October.

Additional Terms of the Common Pleas—First Tuesday in May and January.

The Probate Court for King's County is held at the Court House on the first Tuesday in every month, except the month of March, and for that month on the Monday next before the first Tuesday.

COUNTY OF WESTMORLAND.

Justices of the Inferior Court of Common Pleas—Wm. Wilson, John Chapman, Jos. Avard, Daniel Hannington and Sam. F. Black, Esquires.

Justices of the Peace—Amos E. Botsford, Wm. Wilson, John Chapman, Joseph Avard, Philip Palmer, Daniel Haninngton, Sam. F. Black, John Trenholm, George Oulton, Geo. Pittfield, Philip Chapman, T. E. Smith, Rufus Coll, Thos. Keillor, Jos. Chapman, C. Dickson, John Carey, Alex. Munroe, Jas. Anderson, Alex. Wright, Peter M'Sweeney, Wm. Steadman, jr., Jonas Cutler, David Murray, Thos. Cochran, Sylvanus Minor, Michael S. Harris, Jesse L. Bent, Wm. Allen, Reuben Chase, Ephraim Raworth, Amand Landry, Silas C. Charters, Abraham Jones, Hugh M'Monagle, Samuel S. Wilmot, David Boyd, Chas. Mulbryne, Moses Jones, Thomas Gamble, Jas. Dickson, Jos. Bleakney, Thos. Brown, Silas D. Copp, Israel Steves, John Reed, Thos. Carter, Warren Price, Rufus Chappell, John S. Barnaby, John Reid (Bay de Verte), Frank Gallagher, Pollett Gallang, John S. Trites, John Harris, Jos. M'Haffry, Oliver Jones, Lovel Lewis, Jas. Powell, Louis Richards, Thos. B. Bowser, Titus Hicks, Christopher Harper, John Fawcett, Lemuel Wilber, Geo. Harper, Jonas Taylor, Rufus Wry, (of the Quorum), Robt. Madison and Patrick Hebert, Esquires.

High Sheriff—Blair Botsford, Esquire.

Clerk of the Peace and Keeper of the Rolls—Chas. E. Knapp, Esquire.
Surrogate—Hon. Edward B. Chandler.
Registrar of Probates—Charles E. Knapp, Esquire.
Registrar of Deeds and Wills—William Backhouse, Esquire.
Coroners—Andrew Weldon, John Crandall, Jacob Wortman, and Henry Livingstone, Esquires.
Commissioner for Taking Affidavits in the Supreme Court—Daniel L. Hannington, Esquire.
Inspector of Schools—Edmund H. Duval, Esq.
Auctioneers—William Lawrence, Ebenezer L. Cowling, Robt. Atkinson, Ichabod Steves, Joshua Wood, J. W. Chapman, Robert Hallett, Hugh M'Monagle, Robert Atkinson and Robert Moffat.
TERMS OF THE GENERAL SESSIONS AND COMMON PLEAS.—Third Tuesday in June and November.
ADDITIONAL TERMS OF THE COMMON PLEAS.—First Tuesday in April and Second Tuesday in September.

COUNTY OF NORTHUMBERLAND.

Justices of the Inferior Court of Common Pleas—George Kerr, Peter Mitchell, John M. Johnson, Rich. Sutton and Wm. J. Fraser, Esquires.
Justices of the Peace—George Kerr, John T. Williston, Richard Hutchinson, Peter Mitchell, Alex. Goodfellow, Thomas C. Allan, Alexander M'Laggan, Thos. W. Underhill, Wm. Letson, James W. Hierlihy, John Porter, Peter Morrison, James L. Price, Alexander Fraser, sr., Donald M'Naughton, Miles M'Millan, John M'Allister, jr., John M'Dougald, Richard Sutton, Wm. J. Fraser, Alex. Loudon, Wm. Muirhead, Robinson Crocker, John Harley, Geo. E. Letson, John M'Rae, Hiram Freeze, Wm. A. Black, George Whitney, William Russell, John Haws, John Williston, Louis Robicheaud, James A. Pierce, Robert T. Miller, Samuel Lapthorne, John Pallen, Burk Archibald, William M. Kelley, Michael M'Kendrick, John Lawlor, William Dickens (*of the Quorum*), and Alexander K. A. M'Dougall, Esquires.
High Sheriff—James Mitchell, Esquire.
Clerk of the Peace and Keeper of the Rolls—Samuel Thomson, Esquire.
County Treasurer—Moses M. Sargeant, Esquire.
Surrogate—William Wilkinson, Esquire.
Registrar—Daniel Ferguson, Esquire.
Registrar of Deeds and Wills—John Lawler, Esquire.
Coroners—Martin Cranney, Allan A. Davidson, Robt. B. Wasson, Edw. Rogers, John M'Leod and William O'Brien, Esquires.
Inspector of Schools—T. W. Wood, Esquire.
Commissioners for Taking Affidavits in the Supreme Court—Patk. Watt, Richard Davidson and William Park, Esquires.
Commissioners for Solemnizing Marriage—Alexander Goodfellow and James L. Price, Esquires.
Issuer of Marriage Licenses—James L. Price, Esquire.
Siezing Officer of Hay cut on Crown Land—William Parker.

Auctioneers—Robt. T. Miller, John Lawlor, Wm. J. Frazer, Wm. Letson, Davis P. Howe, Alexander Fraser, Chas. Marshall, John Fish, Jabez B. Snowball, Robt. Blake, Adam D. Sheriff and Jas. Johnston.

Revenue Officers—Chatham—Deputy Treasurer, John T. Williston; Landing Surveyor, J. C. E. Carmichael; Waiter, Searcher and Locker, Martin Cranney. Newcastle—Deputy Treasurer, Rich. Sutton; Waiter, Searcher and Locker, David Witherall.

Barristers, Attornies and Notaries Public—Newcastle—Edward Williston, Allan A. Davidson and Samuel Thomson, Esquires. Chatham—Geo. Kerr, Hon. J. M. Johnson, Wm. Wilkinson, Daniel Ferguson and Richard Carman, Esquires.

Commissioners for Taking Bail in the Supreme Court—Newcastle—Patrick Watt, Richard Davidson, Wm. Park, Esquires. Chatham—John M'Dougall, Esquire.

Consuls—Norwegian, Robinson Crocker, Esq.; Prussian, W. J. Fraser, Esq.; French, John M'Dougall, Esq.

Terms of the General Sessions and Common Pleas—Second Tuesday in January and July.

Additional Terms of the Common Pleas—First Tuesday in May and October.

CHATHAM GAS LIGHT COMPANY.

Richard Hocker, Esq., ... *President.*
Hugh Bain, Esq., ...
William Muirhead, Esq., ... } *Directors.*
Dr. J. Pollon, ...

COUNTY OF KENT.

Justices of the Inferior Court of Common Pleas—~~George Pagan~~, John Bowser, L. P. W. DesBrisay and Thos. W. Bliss, Esquires.

Justices of the Peace—~~George Pagan~~, David Wark, John Bowser, L. P. W. DesBrisay, Wm. Hannington, David M'Almon, Francis M'Phelim, Wm. S. Caie, Germain White, Rueben Johnston, Lawrence M'Laren, Albert B. Smith, James Burns, James Girvan, Terence Curran, John Jardine, jr., John Robertson, Hy. Peters, jr., Henry Livingston, John Brait, John Sherridan, Horatio Smith, Lewis B. Allain, Chas. Gosselin, Luke Johnson, Fabian D'Aigle, Amant Bourgeois, sr., James Lucas, Alexander M'William (of the Quorum), and Stephen Briggs, Esquires.

High Sheriff—James M'Phelim, Esquire.

Clerk of the Peace and Keeper of the Rolls—Charles J. Sayre, Esquire.

Surrogate—James A. James, Esquire.

Registrar—Charles J. Sayre, Esquire.

Registrar of Deeds and Wills—~~George Pagan~~, Esquire.

Coroners—Lawrence M'Laren, M. D., and Horatio B. Smith, Esquires.

Inspector of Schools—T. W. Wood, Esquire.

Commissioners for Taking Bail and Affidavits—John Bowser and L. P. W. DesBrisay, Esquires.

Notary Public—John Bowser.

Auctioneers—John Bowser, Jos. Wetmore, Henry Livingston, Richard M'Lauchlan, Edward Robson, John L. Dwyer, Wm. Raymond, Wm. J. Keswick, Rufus S. Chandler, Richard Sutton, jr., Jacob Ferguson and John Wheten.

Commissioner for Sick and Disabled Seamen—Robert Wark, Esquire.

Teacher of Grammar School—C. T. Pittblad.

Vice Consuls—Sweden and Norway—Robert Hutchinson, Esq., Richibucto; John Bowser, Esq., Buctouche.

COUNTY OF GLOUCESTER.

Justices of the Inferior Court of Common Pleas—Hon. John Ferguson, Wm. Napier and Jas. Young, Esquires.

Justices of the Peace—Hon. John Ferguson, Wm. Napier, Jas. Young Perry, J. N. Dumares, John Richey, John Doran, Robt. Robinson, Francis Ferguson, Sam. L. Bishop, John Chalmers, John Walsh, Michael Rivers, Wm. Taylor, Jos. Sewell, Hugh A. Caie, John Meahan, George Smith, John O'Brien, Chas. Meahan, Jas. Smith, Robt Brown, Robt. Young, Robt. Nixon, Wm. Davidson, Wm. Molley, Jas. G. C. Blackhall, William End, Hilurion Ache, Francis Alexandre, Alex. Campbell, John Toley, Mathew Parrott, Andrew D'Arcy (of the Quorum), and Samuel Miller, Esquires.

High Sheriff—Benjamin W. Weldon, Esquire.

Clerk of the Peace and Keeper of the Rolls, and Clerk of the Inferior Court of Common Pleas—Theophilus DesBrisay, Esquire.

Surrogate—Henry William Baldwin, Esquire.

Registrar of Probates—D. Gustavus M'Lauchlan, Esquire.

Registrar of Deeds and Wills—Henry William Baldwin, Esquire.

Coroners—John M'Kenna and D. Gustavus M'Lauchlan, Esquires.

Inspector of Schools—T. W. Wood, Esquire.

Licensed Auctioneers—Francis Alexandre, Wm. Taylor, Robt. Young, Henry William Baldwin and Benj. W. Weldon.

Principal of the Grammar School—John Sivewright, Esquire.

Barristers and Attornies practising—Wm. End, Theo. DesBrisay and D. Gustavus M'Lauchlan, Esquires.

Commissioners for Solemnizing Marriage—William Napier and James Young, Esquires.

President of the Agricultural Society—Samuel L. Bishop, Esq.; *Secretary*—Wm. Napier, Esq.

Terms of the General Sessions and Common Pleas—First Tuesday in January and First Tuesday in July.

Additional Terms of the Common Pleas—First Tuesday in April and Last Tuesday in October.

COUNTY OF CARLETON.

Justices of the Inferior Court of Common Pleas—John Dibblee, Charles Perley, David Munroe, Jas. R. Tupper and Wm. Lindsay, Esquires.

Justices of the Peace—John Dibblee, Chas. Perley, David Munroe, Jas. R. Tupper, William Lindsay, Abraham M. Garden, A. Upton, Paul M.

Bedell, R. D. Beardsley, S. Estabrooks, Chas. Connell, J. A. Philips, Jas. Lockwood, Geo Clowes, Jos. Burpee, Zephaniah Mills, Leonard R. Harding, George L. Raymond, William J. Baird, Matthew L. Philips, Abner Bull, Jos. Rideout, Jarvis Estey, Michael M'Guirk, Jas. Kelley, Stephen G. Burpee, Wm. Hayward, Benj. L. Richardson, Murphy Giberson, Wm. S. Nevers, John Bubar, John Holland Esty, Calvin Churchill, Wm. Gray, Robt. Hay, Robt. A. Hay, Wm. Lindsay, Richard S. Bull, Anthony Kearney, Geo. M'Donough, Alexander Kirkpatrick, Chas. Shea, Jas. Jordan, Edwin R. Parsons, William Forrest, John Burt, Hugh Cowperthwaite, Amos Dickenson, Elisha Shaw, Hamilton Yerxa, Samuel Dickenson, Cornelius Connolly, John Bennett, Richard S. Clark, James Ebbett, William Dell Estey, Isaac S. Carvill, William Reed, Seth Squires, Isaiah B. Rideout, Alexander Hawthorn, George Millbery, George Wade, Geo. Squires, William B. Tompkins, George Thomas Hartley, Warren C. Bull, Alex. Walker, Harris H. Hobbs (of the Quorum), John Thos. Allan and Simeon Cummins, Esquires.

High Sheriff—Frederick R. Jenkins Dibblee, Esquire.

Clerk of the Peace and Inferior Court of Common Pleas, and Issuer of Marriage Licenses—A. Nelson Garden, Esquire.

Surrogate—Lewis P. Fisher, Esquire.

Registrar of Probates—D. L. Dibblee, Esquire.

Registrar of Deeds and Wills—David Munroe, Esquire.

Notary Public—Lewis P. Fisher, Esquire.

Inspector of Schools—Edward C. Freeze.

Coroners—George Stickney, George West, Wm. Connell, Chas. Upton, Wm. L. Drier, I. J. Allan and Samuel Watts.

Commissioners for Taking Special Bails and Affidavits in the Supreme Court—John Bedell and George L. Raymond.

Practising Attornies—A. N. Garden, L. P. Fisher, D. L. Dibblee, Geo. Connell, James Edgar and William M. Connell.

Auctioneers—Allanson Payson, James H. Jacques, W. T. Lathern, Jas. Robertson and Hugh M'Lean.

Commissioner under the Absconding Debtors' Act—J. Dibblee.

COUNTY OF RESTIGOUCHE.

Justices of the Inferior Court of Common Pleas—John Montgomery, D. Stewart, Arthur Ritchie, Adam Ferguson and Wm. Hamilton, Esquires.

Justices of the Peace—John Montgomery, D. Stewart, Adam Ferguson, Arthur Ritchie, Archibald Ramsay, William Hamilton, William S. Smith, John Ultican, John M'Nair, John Cook, jr., John M'Millan, John Duncan, John M'Millan, jr., John Gillies, Robert Ferguson, David Ritchie, Alex. C. DesBrissay, Chas. Murray, Patk. Doyle, John H. Pride, Allan Andrew, Donald M'Alister, William Hamilton, 2d, Asael Wells, George Moffat, John M'Lauchlan, Patrick Doyle, John Murchy, Alexander Laing, Arch. M'Kenzie and Wm. M. Caldwell, Esquires.

High Sheriff—John L. Barberie, Esquire.

Clerk of the Peace and Keeper of the Rolls—Andrew Barberie, Esquire.

Surrogate—Chipman Botsford, Esquire.

Registrar of Deeds and Probates—Andrew Barberie, Esquire.

Inspector of Schools—T. W. Wood.

Supervisor of Roads—John M'Millan, Esquire.

Commissioner for taking Bail in the Supreme Court—Dugald Stewart, Esquire.

Issuer of Marriage Licenses—A. Barberie, Esquire.

Commissioners under the Absconding Debtor's Act— Dugald Stewart and Archibald Ramsay.

Coroners—Hugh Montgomery, James S. Morse and John U. Campbell, Esquires.

Fish Wardens—John Duncan and Alexander Cook.

Teacher of the Grammar School—Crawford Hutchinson.

Auctioneers—John U. Campbell, Chas. Murray, David Sadler, William Montgomery and John Phillps.

County Treasurer—Donald Stewart.

TERMS OF THE GENERAL SESSIONS AND COMMON PLEAS—First Tuesday in January and Second Tuesday in July.

ADDITIONAL TERMS OF THE COMMON PLEAS—Second Tuesday in April and October.

RESTIGOUCHE AGRICULTURAL SOCIETY.

A. Barberie, Esquire.....President.
Hugh Montgomery, Esquire..... } Vice Presidents.
Adam Ferguson, Esquire..... }
William S. Smith, Esquire.....Sec. and Treas.

COUNTY OF ALBERT.

Justices of the Inferior Court of Common Pleas—Hon. E. B. Chandler, John Smith, Peter M'Lellan, James Brewster, John Lewis, Hon. W. H. Steves and George Calhoun, Esquires.

Justices of the Peace—Hon. E. B. Chandler, John Smith, P. M'Lellan, James Brewster, John Lewis, W. H. Steves, George Calhoun, Elisha Peck, George Steves, Enoch Stiles, Edward Stevens, J. S. Colpitts, Robt. Wright, Isaac Gross, John Wallace, Edward Steves, James Rogers, Levi Wells, John A. Reed, Hiram Edgett, Ezra Steves, James Ryan, William S. Hopper, jr., John Barchard, A. R. Chapman, James Horseman, Thomas Colpitt, Lewis E. Steves (of the Quorum) and Amos P. Bliss Esquires.

High Sheriff—Joseph S. Reed, Esquire.

Keeper of the Rolls, and Clerk of the Peace and Inferior Court of Common Pleas—Samuel G. Morse. Esquire.

Surrogate—M. B. Palmer, Esquires.

Registrar of Probates—Samuel G. Morse, Esquire.

Registrar of Deeds and Wills—George Calhoun, Esquire.

Coroners—J. S. Reed, W. J. Lewis and W. C. Trites, Esquires.

Commissioners for taking Affidavits in the Supreme Court—George Calhoun and Elisha Peck, together with the Attornies.

Barristers and Attornies residing at Hopewell—S. G. Morse, M. B. Palmer, T. B. Moore and C. A. Peck.

Inspector of Schools—Edmund H. Duval.

Teacher of the Grammar School—Bamford W. Duffy.

Auctioneer—Lewis E. Steves.

Commissioner for Taking Special Bail in the Supreme Court at Hopewell—George Calhoun, Esquire.

Commissioners of Sewers Under Act 22 Vic., c. 53, for Draining German Town Lake—Agreen Tingley, jr., Thos. W. Kinne and Michael Kiever.

TERM OF THE ALBERT CIRCUIT COURT—Second Tuesday in July.

TERMS OF THE GENERAL SESSIONS AND COMMON PLEAS—Fourth Tuesday in June and Second Tuesday in November.

ADDITIONAL TERMS OF THE COMMON PLEAS—Second Tuesday in March and Second Tuesday in September.

COUNTY OF VICTORIA.

Justices of the Inferior Court of Common Pleas—Benjamin Beveridge, Charles A. Hammond, Francis Rice and Peter C. Amireaux, Esquires.

Justices of the Peace—Benjamin Beveridge, Chas. A. Hammond, Peter C. Amireaux, Vital Thibideau, Francis Rice, Antoine Bellefleur, James Bishop, Barnabas Armstrong, Jos. Hebert, Thos. Finn, Registe Theriault, Pruden Gagnon, Stephen Glasier, Walter Brit, Michael Kirlin, Henry Baird, William Clifford, William Hallett, Wm. Hartt, Abraham C. Hammond, Punderson H. Beardsley, Hilaire LeVasseur, Flaurent Fournier, John Hartt, Roderick M'Lean, James Grew, Rosamond Violette, Joshua D. Giberson, Jos. Cyr, Vital Hebert, Francis Tibbits, A. L. Coombes, W. D. Kearney, Cyril Patrois, George D. Ketchum (of the Quorum), Ezekiel Hutchinson and Wm. Everitt, Esquires.

High Sheriff—James Thompson.

Keeper of the Rolls, and Clerk of the Peace and of the Inferior Court of Common Pleas—William T. Wilmot, Esquire.

Surrogate—William M. M'Lauchlan, Esquire.

Registrar of Probates, Deeds and Wills—William Hartt.

Coroners—John Emerson, Francis Tibbits and William Clifford.

Seizing Officer—Charles E. Beckwith.

Deputy Treasurer and Controller—Charles A. Hammond, Michael Curran, Grand Falls; Francis Tibbets, Tobique; Vital Hebert, Edmundston.

Auctioneers—William Clifford and Thomas Crozier.

Inspector of Schools—Edward C. Freeze.

TERMS OF THE GENERAL SESSIONS AND COMMON PLEAS—Second Tuesday in January and First Tuesday in July.

ADDITIONAL TERMS OF THE COMMON PLEAS—Second Tuesday in March and Second Tuesday in October.

ECCLESIASTICAL DEPARTMENT.

THE UNITED CHURCH OF ENGLAND AND IRELAND.

DIOCESE OF FREDERICTON.

The Right Reverend John Medley, D. D., Lord Bishop of Fredericton.

Chaplains—Revds. I. W. D. Gray, D. D., and Samuel Bacon.

The Cathedral Church, Fredericton.

Dean—The Lord Bishop of Fredericton.

Canons (Honorary)—Revds. Frederick Coster, I. W. D. Gray, D. D., and William Harrison.

Sub-Dean—Rev. John Pearson,

Assistant Ministers—Revds. John Pearson and Charles G. Coster.

CLERGY IN THE SEVERAL RURAL DEANERIES.

1—*Deanery of Fredericton.*

Rural Dean—Reverend Charles Lee.

John Black, Rector of Kingsclear.

Charles G. Coster, Chaplain to the Forces and Assistant Minister of the Cathedral.

Theodore E. Dowling, Rector of Douglas.

Thomas Harten, Missionary at Canterbury.

William Jaffrey, Missionary at St. Mary's and Stanley.

Charles Lee, Rector of Fredericton.

John Pearson, Sub-Dean, Assistant Minister of the Cathedral, and Missionary at New Maryland.

Henry Pollard, Rector of Maugerville and Burton.

2—*Deanery of St. John.*

Rural Dean—Rev. I. W. D. Gray, D. D.

John Armstrong, Rector of Victoria.

William Armstrong, Rector of St. James'.

George M. Armstrong, Rector of St. Mark's.

Frederick Coster, Canon of Christ's Church, Fredericton, and Rector of Carleton.

Walter S. Covert, Missionary at Lancaster.

William H. DeVeber, Rector of St. Paul's, Portland.

James W. Disbrow, Chaplain to the Provincial Penitentiary.

I. W. D. Gray, D.D., Canon of Christ's Church, Fredericton, and Rector of St. John.

William Harrison, Canon of Christ's Church, Fredericton, and Rector of Portland.

George N. M'Nutt, Curate of St. John.

William Scovil, Chaplain to the Provincial Lunatic Asylum.

George Schofield, Rector of Simonds.

Maurice Swabey, Curate of St. Mark's.

Abraham Wood, retired Missionary, St. John.

3—*Deanery of Kingston.*

Rural Dean—Rev. William E. Scovil.

Charles P. Bliss, Rector of Sussex.
J. S. Hanford, Missionary at Upham.
Christopher Milner, retired Missionary, Westfield.
James Neales, Rector of Gagetown.
David W. Pickett, Missionary at Greenwich and Wickham.
Theophilus Richey, Missionary at Petersville.
George Rogers, Missionary at Springfield.
W. E. Scovil, Rector of Kingston.
B. Show, Missionary at Grand Lake.
Richard Simonds, Missionary at Studholm.
Edmund A. Warneford, Rector of Norton.
William Walker, Rector of Hampton.
David Wetmore, Missionary at Kingston.
Edward S. Woodman, Missionary at Westfield.

4—*Deanery of St. Andrews.*

Rural Dean—Rev. Sheffington Thompson, L. L. D.

George T. Carey, Rector of Grand Manan.
William Q. Ketchum, Rector of St. Andrew's.
John M'Givern, Rector of St. George's
Edward S. Medley, Curate of St. Stephen's.
Ronald E. Smith, Curate of St. Andrew's.
Sheffington Thompson, LL.D., Rector of St. Stephen's.
J. Sedgfield Thomson, Rector of St. David's.
John S. Williams, Missionary at Campo Bello.

5—*Deanery of Woodstock.*

Rural Dean—Reverend S. D. Lee Street.

Robert C. Nelson, Curate of Woodstock.
S. D. Lee Street, Rector of Woodstock.
W. Henry Street, Missionary at Tobique and Grand Falls.
Charles F. Street, Rector of Prince William and Dumfries.
H. W. Tippet, Rector of Queensbury.

6—*Deanery of Chatham.*

Rural Dean—Reverend Samuel Bacon.

Samuel Bacon, Rector of Chatham.
William Cruden, Missionary at Blackville and Nelson.
N. Allan Coster, Rector of Richibucto.
James Hudson, Missionary of Glenelg, Newcastle, &c.

7—*Deanery of Shediac.*

Rural Dean—Rev. George S. Jarvis, D.D.

Donald M. Bliss, Rector of Westmorland.
William M. Boyer, Rector of Moncton.
George S. Jarvis, D.D., Rector of Shediac.
G. Goodridge Roberts, Rector of Sackville and Dorchester.
Alfred H. Weeks, Missionary at Buctouche and Cocaigne.

In connection with the Church of England the principal Association is the Diocesan Church Society. Its objects are as follows:

1. Missionary visits to places where there is no settled Clergyman, and aid to new and poor Missions.

2. The establishment of Divinity Scholarships at King's College, Fredericton: and assistance, where necessary, to those who may be under preparation for the Ministry, especially sons of Clergymen.

3. Aid to Sunday and other Schools in which Church principles are taught, and the training and encouraging of Schoolmasters and Catechists.

4. The supply of such Books and Tracts as are on the Catalogue of the Society for Promoting Christian Knowledge, and none other.

5. Aid to the building and enlarging of Churches and Chapels.

6. Aid to the Building of Parsonage Houses.

7. The creation of a fund towards the augmentation of the stipends of Clergymen who are poor; and towards the education of the children of such Clergymen; and towards the making a provision for those who may be incapacitated by age or infirmity.

8. The creation of a fund for the widows and orphans of the Clergy.

9. Aid to the Endowment Fund in particular Parishes.

INCOME OF THE SOCIETY.

For the year ending May 1, 1864,.....$8,169 70

EXPENDITURES.

1. Contingencies	$213 79
2. Missionary Salaries	5,180 00
3. Education of Sons of Clergy	94 02
4. Salaries of Officers	200 00
5. Churches	40 00
6. Parsonage Houses	.. ..
7. Widows and Orphans	300 00
8. Books	400 00
9. Miscellanies (including $2000 for investment)	2,197 14
	$8,624 95

OFFICERS OF THE SOCIETY.

Patron—His Excellency the Honorable Arthur Hamilton Gordon, Lieut. Governor of the Province of New Brunswick.

President—The Right Rev. John, Lord Bishop of Fredericton.

Vice Presidents—The Honorable Neville Parker, Master of the Rolls; Hon. John S. Saunders; Frederick A. Wiggins, Esquire; H. Bowyer Smith, Esquire; Colonel John Robinson; Hon. S. L. Tilley.

Treasurer—William J. Bedell, Esquire.

Auditors—W. H. Scovil, Esquire; C. H. Fairweather, Esquire.

Loan Committe—Frederick A. Wiggins, Esquire; William Wright, Esquire; William Jack, Esquire.

Secretary—The Rev. William Q. Ketchum, M.A., St. Andrews.

Executive Committee—S. D. Berton, L. H. DeVeber, T. W. Daniel, H. W. Frith, Hon. John H. Gray, R. F. Hazen, Wm. Jack, W. M. Jarvis, B. L. Peters, D. C. Perkins, J. M. Robinson, J. R. Ruel, G. Snider, W. Wright, Hon. J. W. Weldon, St. John; W. Carman, S. R. Miller, George Roberts, Hon. J. A. Street, Edward Simonds, J. Wilkinson, Fredericton; F. Ruddick, Portland; G. D. Street, St. Andrews; R. D. Wilmot, Belmont.

CHURCH OF ROME.

DIOCESE OF SAINT JOHN NEW BRUNSWICK.

Right Rev. John Sweeny, *Bishop of Saint John.*

Rev. James Peterson, Rev. Patrick Farrell, Rev. Francis Swift, Rev. James A. McGourty, City of St. John.

Very Rev. James Quinn, V. G., Carleton, St. John.
Rev. Edward Quinn, do do
Rev. Richard Vereker, Saint Andrews.
Rev. J. C. McDevitt, Fredericton.
Rev. W. J. Foley, do
Rev. E. J. Dunphy, Saint Stephen.
Rev. John Quinn, Saint George.
Rev. L. D. Regan, Petersville, Q. C.
Rev. F. X. Lafrance, Shediac.
Rev. F. Lefebre, Memramcook.
Rev. M. Robert, do
Rev. D. O'Brien, do
Rev. M. Bazoye, do
Rev. W. Aylward, Quaco.
Rev. P. Holahan, Moncton.
Rev. M. Sweron, Saint Luce.
Rev. J. Vereker, Sussex Vale.
Rev. A. Gosselin, Cocagne.
Rev. F. Babinean, Cape Bald,
Rev. W. McManus, Buctouche.
Rev. Thos. Connolly, Woodstock.
Rev. J. C. Murray, Kingston, Kent.
Rev. John J. Nugent, Saint Bruno.
Rev. M. J. Donnelly, Shediac.

DIOCESE OF CHATHAM, N. B.

Right Rev. James Rogers, D. D., *Bishop of Chatham*

Rev. Dougald S. McDonald, *Chatham.*

Very Rev. Michael Egan, V. G., Nelson.
Very Rev. Joseph M. Pacquet, V. G., Caraquet.
Rev. Ferdinand Gauvreau, Tracadie.
Rev. Hugh McGuirk, St. Bazil, Madawaska.
Rev. Michael Meloy, Bathurst.
Rev. Joseph Pelletier, Kouchibouguacis.
Rev. John A. Mooney, Shippigan, Gloucester.
Rev. Samuel O'Sullivan, Eel River, Restigouche.
Rev. James Patterson, Bartibouge, Miramichi.
Rev. John O'Leary, Renous, Miramichi.

INSTITUTIONS CONNECTED WITH THE CHURCH OF ROME.

Madawaska Female Academy ; under the care of the Sisters of Charity *Superioress*, Sister Mary Augusta.

Saint Michael's Male Academy Chatham.

President, Rev. D. S. McDonald.
Mr. Thomas Caulfield, *Professor of Mathematics.*
Mr. William Morrissey, " " *English.*
Mr. William Varrelly, " " *Greek and Latin.*
Mr. Stanislaus Doncet, " " *French.*

PRESBYTERIAN CHURCH OF NEW BRUNSWICK

In connection with the Church of Scotland.

Moderator of Synod—Rev. J. Allister Murray.
Clerk of Synod—Rev. John M. Brooke, D. D.

PRESBYTERY OF ST. JOHN.

Clerk—Rev. William Donald, D. D.
St. Paul's Church, Fredericton—Rev. John M. Brooke, D. D.
Greenock " St. Andrews—Rev. John Ross.
Whittier's Ridge Church, St. Patrick—Rev. John Ross.
St. Andrew's Church, St. John—Rev. William Donald, D. D.
Rothsay Church, Rothsay—Rev. William Donald, D.D.
St. John's Church, Richmond—Rev. James Kidd, A.M.
St. Andrew's Church, Woodstock—Rev. Henry J. M'Lardy, B.A.
St. James' Church, Northampton— do do do
St. Mary's Church, Nashwaak—Rev. Peter Keay, A.M.
Stanley and Boiestown— do do
McDougall Settlement and Shediac—Vacant.

PRESBYTERY OF MIRAMICHI.

Clerk—Rev. William Henderson, D. D.
St. James' Church, Newcastle—Rev. William Henderson, D.D.
Red Bank Church, ——— do do
St. Andrew's Church, Chatham—Rev. Charles S. Ogg, A.M.
" " " Glenelg— do do
" " " Tabusintac—Rev. James Murray.
Burnt Church, Tabusintac— do do

PRESBYTERY OF RESTIGOUCHE.

Clerk—Rev. William Murray, M. D.
St. Andrew's Church, Campbelltown—Vacant.
Flatlands, &c— do
St. John's Church, Dalhousie—Rev. William Murray, A. M.
Maple Green— do do
St. Andrew's Church, New Richmond—Rev. John Wells, A. M.
St. Luke's Church, Bathurst—Rev. James Allister Murray.
New Brandon, &c— do do do

PRESBYTERIAN CHURCH OF NEW BRUNSWICK.

Rev. Andrew Donald, *Moderator;* Rev. James Bennett, *Clerk.*

The next ordinary meeting of the Synod will be held in St. David's Church in the City of St. John, on the third Wednesday in June, 1865, at seven o'clock, P. M.

The Synod of the Presbyterian Church of New Brunswick is composed of the following four Presbyteries, viz:—

PRESBYTERY OF ST. JOHN.

Rev. Andrew Donald, Campbell Settlement, King's County.
" Lewis Jack, Springfield, King's County.
" James Bennett, Saint John Presbyterian Church, City of St. John.
" James Baird, A. M., 1st Presbyterian Church, Carleton, (St. John.)
" William Alves, A. M., (clerk) Calvin Church, City of St. John.
" Neill McKay, Saint David's " " "
" William Elder, A. M., St. John.
" James Gray, A. M., Norton & Sussex, King's County.

PRESBYTERY OF ST. STEPHEN.

Rev. John Turnbull, St. James, Charlotte County.
" William Millan, Bocabec & Waweig do
" Robert Moodie, St. Stephen.

PRESBYTERY OF YORK.

Rev. Alexander Smith, (clerk) Prince William, York County.
" Alexander Stirling, Fredericton, York County.
" James Salmon, Salmon River, Carleton County.
" Charles Gordon Glass, A. M., Woodstock, Carleton County.

PRESBYTERY OF MIRAMICHI.

Rev. James Law, A. M., Richibucto, Kent County.
" James Fowler, (clerk) Kouchibouguac, & Bass River, Kent Co.
" Thomas G. Johnston, Blackville, Northumberland County.
" Angus McMaster, New Mills, Restigouche.
" Thomas Nicholson, Campbellton, do.

Synod's Missionaries—Rev. William Elder, A. M., Rev. J. J. Dunlop, Mr. P. M. Morrison, and Mr. Glendenning.

PRESBYTERIAN CHURCH OF THE LOWER PROVINCES.

Rev. John McCurdy, Chatham; Rev. Samuel Johnson, Harvey.

The above church embraces in the different Provinces between 80 and 90 ministers.

For full information see Nova Scotia Almanac or Wilson's Almanac.

WESLEYAN METHODIST CONNECTION OR CHURCH

Of Eastern British America.

William L. Thornton, A. M. *President*; Thomas H. Davis, *Co-Delegate*; John McMurray, *Secretary*.

1—HALIFAX DISTRICT.

Halifax, Edmund Botterell, John Lathern; Henry Pope 1st Supernumerary.
Conference Office, John McMurray, Book Steward and Editor.
Dartmouth, Joseph G. Angwin; Thomas Angwin.
Musquodoboit Harbour, Robert Taylor.
Middle Musquodoboit, John J. Teasdale.
Sambro, and Margaret's Bay, J. B. Hemmeon; Sambro and Musquodoboit Harbour are under the Superintendency of Halifax,
Lunenburgh, Jas. Buckley, R. O'B. Johnston; John Marshall, Sup.'nry.
New Germany, Samuel B. Martin.
Windsor, James England; F. Smallwood, Supernumerary.
Falmouth, } Andrew Gray.
Newport, } William Smithson.
Kempt, William Tweedy.
Maitland, G. M. Barratt.

2—ST. JOHN DISTRICT.

St. John, South, J. S. Addy, J. R. Narraway, A. M., John Brewster; Wm. Temple, Michael Pickles, William T. Cardy, Supernumeraries.
St. John South, Germain St. Church, Rev. John S. Addy.
St. John South, Centenary Church, Rev. Jas. R. Narraway.
St. John South, Exmouth St. Church, Rev. J. Brewester,
St. John North, Portland, Ingham Sutcliffe,
St. John West, Carleton, H. McKeown.
Fairville, Job Shenton.
St. Andrew's, Frederick W. Moore.
St. Davids, George B. Payson.
St. Stephens, Robert A. Temple.
Mill Town, Wm. Wilson.
Sussex Vale, } D. D. Currie.
Grand Lake and Canaan, } A. B. Waters.
Greenwich, David B. Scott.
Kingston, Leonard Gaetz.
Upham, William C. Brown.

3—TRURO DISTRICT.

Truro, Alexander B. Black.
River Philip, John L. Sponagle.
Wallace and Pugwash, R. E. Crane, Cranswick Jost, A. B.
River John, J. V. Jost.
Albion Mines, Douglas Chipman.
Guysbro and Canso, G. W. Tuttle, J. Johnson, T. J. Deinstadt.
Sydney, Roland Morton, G. Harrison.
Ship Harbour, John W. Howe.

4—P. E. ISLAND DISTRICT.

Charlottetown, Matt. Richey, D. D., Howard Sprague, A. B.; Richard Johnson.
Cornwall and Little York, H. Pope, 2nd.
Pownall, William Ryan.
Bedeque, Richard Smith; J. B. Strong, Supernumerary.
Margate, E. Evans.
Souris and Mt. Stewart, T. D. Hart.
Murray Harbour, J. G. Bigney.
Cape West, R. Mitchell Smith.
Cascumpec, Richard Pratt.

5—FREDERICTON DISTRICT.

Fredericton, Geo. O. Huestis.
Sheffield, James Tweedy, J. A. Mosher.
Kingsclear, William Heartz,
Woodstock, Geo. S. Milligan, A. M,
Jacksonville, Stephen F. Huestis.
Florenceville, Alex. S. Tuttle.
Andover, D. LeLacheur.
Nashwaak, Joseph Sutcliffe
Gagetown, Thomas W. Smith.
Burton, B. J. Johnson.
Miramichi, W. W. Perkins, C. B. Pitblado.
Bathurst, } Robert Tweedy.
Dalhousie, } Isaac N. Parker.

6—SACKVILLE DISTRICT.

Sackville, Alex. W. Nicolson; J. Snowball, Supr'y

Mount Allison Wesleyan Educational Institutions.

H. Pickard, D. D., President of the College, &c.
C. DeWolfe, D. D., Professor of Theology, &c.
Thomas Harrison, L. L. B., Professor of Physical Science, &c.
Students in Theology, H. P. Cowperthwaite, Jotham McC. Fulton, Alfred E. LePage.
Point de Bute, Charles Stewart.
Baie de Verte, William Alcorn.
Moncton, Thomas B. Smith; William Allan, Stephen Humphrey, A. B., Suprs.
Dorchester, Geo. Butcher.
Hopewell, } Robt. Wilson.
Coverdale, } John J. Colter.
Richibucto, John Cassidy.
Amherst, Alex. M. DesBrisay.
Parrsboro', John Read, E. Slackford.

7—ANNAPOLIS DISTRICT.

Annapolis, C. Lockhart, E. B. Moore.
Hillsboro', R. Wasson.

Bridgetown, Henry Daniel; G. Miller, Supernumerary.
Wilmot, Richard Weddall; Joseph F. Bent.
Aylesford, William McCarty.
Horton, S. W. Sprague, Albert DesBrissy.
Cornwallis East, Jas. G. Hennigar.
Cornwallis West, T. H. Davies.
Digby, James Taylor.
Digby Neck, C. W. T. Dutcher.

8—LIVERPOOL DISTRICT.

Liverpool, Joseph Hart, Joseph S. Coffin.
Yarmouth, John Prince, James R. Hart.
Barrington, Elias Brettle, Wesley Colpitts.
Shelburne, James Burns.
N. E. Harbour and Roseway, F. H. W. Pickles.
Port Mouton, Isaac Thurlow.
Mill Village, Thomas Smith.
Petite Riviere, George Johnson.

9—NEWFOUNDLAND DISTRICT.

St. John's, P. Prestwood, A. W. Turner, Joseph Gaetz; A. Nightingale, Supernumerary.
Harbor Grace, James Dove.
Carbonear, J. Winterbotham, John S. Allen.
Brigus, Thomas Harris.
Port de Grave, Joseph Pascoe.
Black Head, John Waterhouse.
Island Cove, W. E. Shenstone.
Old Perlican, John S. Peach.
Trinity, Charles Ladner.
Bonavista, Charles Comben, J. Goodison.
Twillingate, James A. Duke.
Burin, S. T. Teed.
Grand Bank, John S. Phinney.

MISSIONS.

Labrador, John S. Allen, (for summer months.)
Petites, John M. Pike.
Channel, Isaac Howie.
Exploits, J. A. Rogers.
Fogo and Change Islands, Thomas Fox.
Bermuda, (in connection with the Halifax District,) Robert Duncan, F. Harrison, W. W. Percival.
N.B.—John Allison, A.M., has leave of absence for one year; Joshua Jordan is left at the disposal of the Missionary Committee.

CONGREGATIONAL MINISTERS IN NEW BRUNSWICK.

St. John, Reverend J. Brown.
Sheffield, Reverend Robert Wilson.
Keswick, Reverend G. Sterling.
Saint Stephen, Reverend Charles G. McCully.

CHRISTIANS, OR DISCIPLES OF CHRIST.

Christian Church, Duke Street, Saint John, N.B., Pastor, Elder W. S. Patterson. Deer Island—Pastor, Elder A. Greenlaw. Keswick, York County—Elders J. and H. Boone.

FREE CHRISTIAN BAPTIST CHURCH.

Rev. Samuel Hartt, Jacksontown; Rev. Ezekiel Siprell, Rev. George W. Orser, Wakefield; Rev. Charles M'Mullin, Brighton; Rev. Edward Wayman, Rev. William M. Knollin, Studholm; Rev. William E. Pennington, Westmoreland; Rev. Benjamin Merritt, Hampstead; Rev. Thomas Connor, Rev. Joseph Z. Parsons, Rev. Yerxa White, Woodstock; Rev. Peter Malloch, Rev. Freeman Babcock, Campobello; Rev. Alexander Taylor, Tobique; Rev. Joseph Noble, Harmony, Nova Scotia; Rev. Ezekiel McLeod, Fredericton; Rev. Jacob Gunter, Reverend John Perry, St. John; Rev. G. A. Hartley, Carleton; Rev. Stephen E. Curry, Middle Kent; Rev. John M'Kenzie, New Jerusalem; Reverend Robert Dobson, North River; Rev. John Wallace, Coverdale; Rev. William Kinghorn, Nashwaak; Rev. C. Doucett, Knowlesville; Rev. J. N. Barnes, Grand Manan; Rev. Robert French, Kars; Rev. J. N. Johnston, North Branch Oromocto; Rev. Thomas Vanwart, Prince William; Rev. William Donny, Missionary.

Licensed to Preach—Rev. Samuel Donny, Rev. Jarvis Shaw, Reverend William Brown, Rev. Arthur Marsh, Rev. John E. Rude. Organ—*Religious Intelligencer.*

OFFICERS OF THE BAPTIST CONVENTION OF NOVA SCOTIA, NEW BRUNSWICK, AND PRINCE EDWARD'S ISLAND, FOR 1864-5.

President—Rev. John Davis.

Vice-Presidents—Hon. W. B. Kinnear, J. M. Johnson, Rev. Dr. Tupper, W. Chipman, S. Robinson, C. Randall.

Secretaries—For Nova Scotia: Rev. G. W. De Blois. For New Brunswick: Rev. E. C. Cady.

Treasurer—B. Douglass, Esq.

Board of Directors—Rev. A. D. Thomson, A. S. Hunt, Dr. Pryor, N. Vidito, J. Davis, A. Martell, E. C. Cady, J. Walker, J. Miller, D. M. Welton, W. Coleman, J. A. Smith, W. G. Parker, D. W. C. Dimock, G. F. Miles, James Parker, D. Crandall, and Brethren J. W. Nutting, J. Fisher, E. Heustis, J. Ring, Asa Coy, G. Govell, W. Cummings, A. McKenzie, Esquires.

Board of Governors of Acadia College—Ex-officio Officers: Rev. Dr. Cramp, President; Hons. J. W. Johnston and W. B. Kinnear, Revs. W. Burton, G. Armstrong, A.M., James Parker, D. W. Welton, A.M., S. W. De Blois, A. M., J. Davis, A. D. Thomson, S. Robinson, I. E. Bill, A. S. Hunt, A. M., Dr. Spurden, G. F. Miles, J. A. Smith, Dr. McN. Parker, N. S. Demill, Esq., Mahew Beckwith, Esq., Rev. S. W. DeBlois, A.M., Secretary; J. W. Barss, Esq., Treasurer.

Board of Foreign Missions—Rev. G. Armstrong, Chairman; Dr. Tupper, Secretary; J. Wheelock, Esq., Treasurer; Rev. W. G. Parker, I. E. Bill, Jas. Bill, James Parker, I. Wallace, A. Stronach, S. Robinson, N. Vidito, J. L. Read, W. H. Porter, S. Wheelock, Esq., Hon. A. M'L. Seely, and A. Dodge, Esquire.

NEW-BRUNSWICK BAPTIST HOME MISSIONARY BOARD.

Officers for 1864-5.

President: Rev. Samuel Robinson.

Vice Presidents: Revds. C. Spurden, D.D., I. E. Bill, J. Rowe, J. A. Smith, W. A. Coleman, J. H. Hughes, A. D. Thomson, and T. W. Saunders.

Recording Secretary, James E. Marsters.

Treasurer, C. D. Everett.

Auditor, Hon. A. McL. Seely.

Executive Board, Messrs. F. A. Cosgrove, J. S. May, Jonathan Titus, Alexander Sime, John Smith, J. O. Beattie, Z. G. Gabel, John Harding, John Fisher, James Clerke, and H. Steves, with the Officers of the Society and Ministers connected with the two Associations.

LIST OF ORDAINED BAPTIST MINISTERS IN NEW BRUNSWICK.

Rev. S. Bancroft, Butternut Ridge
David Blakeney, Salisbury
Thomas Blakeney, Caledonia
David Crandal, Springfield
Nathanial Cleveland, Alma
W. A. Coleman, Dorchester
V. A. Crandal, Elgin
W. A. Corey, Springfield
Patrick Duffy, Hillsborough
J. E. Fillamore, Upper Coverdale
J. T. Goldroop, Lower Coverdale
James Herritt, Butternut Ridge
J. H. Hughes, Hillsborough
James Irving, Hopewell
Thomas Lockey, Cambridge
Donald McPhail, Buctouche
L. H. Marshall, Hopewell
Alexander Mutch, Gondalo Point
James Newcomb, Moncton
W. Pulcifer, Hillsborough
John Rowe, St. Martains
J. A Smith, Hillsborough

Rev. Peter Spragg, Springfield
George Sealy, Carleton
Titus Stone, Sussex
Caleb Spragg, Lower Coverdale
G. W. Springer, Salisbury
Thomas Todd, Sackville
James Trimble, Elgin
W. A. Troop, Springfield
James Wallace, Coverdale
Abel Washburn, St. Martins
I. E. Bill, Saint John
George Burns, Macnaquack
J. W. Blakeney, Grand Falls
Joseph C. Blakeney. Woodstock
E. C. Cady, A.M., Portland
T.W. Crawley, A.M., St. Andrews
G. R. Campbell, L'r Woodstock
G. Estabrooks, Simonds
Wm. M. Edwards, Blissfield
William Harris, Keswick
W. L. Hopkins, Pennfield
J. C, Hurd, M.D., Fredericton

Rev. J. G. Harvey, Woodstock
Benjamin Hughes, St. George
Rev. Thos. Powers, Bathurst
B. Jewett, Tobique
Isaac Lawrence, Kingsclear
E. M'Innis, Carleton
D. Outhouse, Dumfries
Samuel Robinson, St. John
P. O. Rees, Maugerville
Jarvis Ring, St. John
T. W. Saunders, Prince William

Rev. C. Spurden, D. D., Fredericton
James Tozer, Blissville
A. D. Thompson, St. Andrews
J. H. Tupper, Queensborough
Thomas Todd, Sackville
James Walker, St. George
E. Webb, Nerepis
John Williams, Presqueisle
W. T. Covey, Moncton
A. B. McDonald, Hampton

STAFF OF THE ARMY

Serving in the Province of New Brunswick, under

Lieutenant General Sir Wm. Fenwick Williams, Bart., K. C. B., Commanding Her Majesty's Troops in British North America.

Major General H. Doyle, Commanding Her Majesty's Troops in Nova Scotia and New Brunswick.

Colonel J. A. Cole, 15th Regiment Commanding Her Majesty's Troops in New Brunswick.

Garrisons—St. John, Lieut. Col. Grierson, H. M. 15th Regt., Commanding; Lieut. T. E. Jones, (H. P. 4th Foot) Town Major. Fredericton—Col. J. A. Cole, 15th Regiment, Commanding.

Chaplains—Fredericton, Rev. Mr. Coster; St. John, Rev. W. Armstrong.

Commissariat Department.—Saint John, Assistant Commissary Gen. Ward, Deputy Assistant Commissary General Hunter, Fredericton, Assistant Commissary General E. J. McMahon, J. Hudson, Issuer; H. Marshall, Office Keeper.

Military Store Department—Saint John, J. Greig, Esquire, Assistant Military Storekeeper; James Emerson, Storehouseman; Frederick Harrison, Armourer; James Elsdon, Office Keeper.

Barrack Department.—Saint John, J. Greig, Esquire, Barrack Master; J. Burr, Barrack Serjeant. Fredericton, George Priestly, Esquire, Barrack Master; John Edwards, Barrack Sergeant. Saint Andrews, A, White, Barrack Sergeant.

Royal Engineer Department.—Saint John, Captain Grantham, District Royal Engineer; Edward Lloyd, Clerk; Mr. Studd, Clerk of Works.

NEW BRUNSWICK MILITIA.

STAFF.

His Excellency the Honorable Arthur Hamilton Gordon, C. M. G., Commander-in-Chief, 14th September, 1861.
Lieut. Colonel Thomas Anderson, Adjutant General, 24th Aug., 1864.
Major Charles C. Pye, Deputy Adjutant General, 1st January, 1862.
Lieutenant Colonel William T. Baird, (1st Batt. Carleton County,) Deputy Quarter Master General, 8th June, 1863.
Captain Harry Moody, Aide de Camp, 26th October, 1861.
Lieut. Col. Charles Drury, Provincial Aide de Camp, 26th Oct., 1861.
Captain B. L. Peters, (N. B. Artillery,) Provincial Aide de Camp, 5th January, 1864.
Lieutenant Colonel the Hon. Lemuel A. Wilmot, (1st Batt. York County), Judge Advocate General, 6th August, 1864.

NEW BRUNSWICK YEOMANRY CAVALRY.

Lieutenant Colonel.
Robert James, 29 May, '60

Captains.
A. Buchanan, 13 July, '40
Ralph Siddell, 2 Dec., '45
Wm. Golding, 7 Sept., '47
H. P. Treadwell, 17 Oct. '48
Ward C. Drury, 20 Mar. '54
Bev. Robinson (York Light Dragoons), 24 July, '56
*John Saunders, 29 May, '60
Edw. W. Miller, 20 Aug. '60

Lieutenants.
Daniel Hatfield, 5 June '32
Wm. Woodcock, 13 July '40
John Young, do do
Thos. Cotterell, 20 July '40
H. M'Monagle, 10 Sept. '46
T. W. Carpenter, 7 Sept. '47
C. M. Bridges, 17 Oct. '48
Wm. Pywell, 6 Jan. '51
Wm. Segee, 30 May '60
*Syl. Z. Earl, jr., 7 Mar. '64

Cornets.
G. Bliss Upham, 16 Feb. '46
Geo. Baird, 7 Sept. '47
J. W. Hamilton, 17 Oct. '48
T. Nutter, (2d Lt) 6 Jan. '51
J. A. Scribner, do do
Geo. S. Smith, 20 Mar. '54
John H. Reid, 29 May '60

Quartermasters.
Walter Lyon, 21 Aug. '38
John M'Beath, 17 Mar. '40
James Libbee, 20 July, '40
J. J. M. Scovil, 21 June '42
John Ryan, 10 Sept. '46
Samuel Akerley, 14 Oct. '47

Surgeon.
Charles Gem, 17 June, '48

NEW BRUNSWICK REGIMENT OF ARTILLERY.

Lieutenant Colonel.
S. K. Foster, 6 Dec. '59

Major.
Chas. J. Melick, 6 Dec. '59

Captains.
Wm. T. Rose, 8 April '34
*Jas. F. Berton, 23 July '41
John C. Allen, 24 July '41
Thos. B. Wilson, 4 April '42
J. Missinett, 10 Aug. '48
J. R. Marshall, 6 Dec. '59
J. Mount, Adjt. 20 Dec. 59
*G. H. Pick, 3 Jan. '60
Rich. Simonds, 6 Jan. '60
J.C.E.Carmichael, 27 Mar 60
*B. Les. Peters, 25 Mar. '61
*Mar. H. Peters, 11 July '62
*S. R. Thompson, 14 Nov '62
*T. M. M'Laehlan, 11 Feb '64
*Rich. Farmer, 8 July, '64

First Lieutenants.
B. Millikin, 2 July '29
J. Campbell, 8 April '34
Henry Frye, 6 Dec. '37
Robt. Reed, 11 Aug. '48
*R. R. Sneden, 14 Nov. '59
*G. E. Thomas, do do
G. F. Thompson, 6 Dec. '59
R. J. Leonard, do do
*E. S. Wetmore, do do
W. Rogers, 4 Jan. '60
James Edgar, 7 Feb. '60
Elijah Parsons, 27 Mar. '60
Alex. Mitchell, 25 Mar. '61
*W. F. Deacon, 23 April '61
*W. J. M'Cordack, 19 Ap. '61
Edw. Simpson, 24 Nov. '61
*G. C. Peters, 17 April, '63
*F. W. Lansdown, 8 July '64
C. Murray, do do
Roger Hunter, 20 July, '64
*Wm. Cunard, 7 Sept. '64

Second Lieutenants.
William Ross, 10 Oct. '33
Wm. Andrews, 8 April, '34
Ber. C. Friel, 30 Oct. '45
Robt. Sweet, 13 Aug. '48
James Moore, 2 May, '49
Ed. R. Russell, 11 Sept. '49
James M'Caull, 12 Sept. '49
Thos. Paisley, 18 April, '55
Francis Smith, 6 Dec. '59
Edw. D. Watts, 7 Feb. '60
T. E. Gillespie, 27 Mar. '60
*J M. Straton, 14 April, '63
Chas. F. Hoben, 20 Ap. '63
J. D. Underhill, 8 July, '64
*Geo. Garby, 7 Sept. '64

Adjutant.
John Mount, 20 Sept. '59

Paymaster.
F.A.Wiggins, Capt. 20 Sep '49

Quartermaster.
W. A. Lockart, 23 Mar. '64

Surgeon.
.....

Assistant Surgeons.
LeB. Botsford, 30 Oct. '45
S. Smith, M.D., 7 Feb. '60

WESTERN MILITARY DISTRICT ENGINEER COMPANY.

Captain.
J. Edw. Boyd, 5 July, '62

Lieutenants.
John H. Parks, 11 Dec. '63
John A. Monroe, 9 Feb. '64

SAINT JOHN VOLUNTEER BATTALION.

Lieutenant Colonel.
.....

Major.
R. W. Crookshank, jr. 3 [Nov. 1863

Captains.
Charles R. Ray, 27 June, '60
J. R. Macshane, 8 July, '62
J V. Thurgar jr. 11 July '62
Henry Millett, 8 Dec. do.
John S. Hall, 30 July, '63
F. T. C. Burpee, 11 Jan. '64
F. P. Robinson, 12 Jan. '64

Lieutenants.
Wm. H. Scovil, 19 June, '60
M. W. Maher, 12 April, '64
C. E. Godard, 11 July, '64
*C. Nicholson, 27 Aug. '64
*T. Sullivan, 14 Sept. '64

Ensigns.
John Tinor, sr., 23 May, 60
M'l McDonough, 29 Aug'62
Samuel Dunlop, 29 Oct. do
Chas. Campbell, 27 July'63
W. S. Berton, 12 May, '64
John Murphy, 27 Aug. '64

Adjutant.
C. R. Ray, Capt., 10 Nov.'63

YORK COUNTY MILITIA.....No. 1.—First Battalion.

Lieutenant Colonel.
Lem'l A. Wilmot, 1 Jan '63

Major.
.....

Captains.
Jas. S. Beek, 1 Aug. 1848
C. McPherson, 17 Dec. '59
Jas. P. Wetmore, 19 do do
Charles Brannen, 20 do do
Alex. Cumming, 21 do do
J. P. McLauchlan, 22 do do
S. D. McPherson, 30 May '61
*Edw. Simonds, 10 Dec. do
*John L. Marsh, do do
*H. Fairweather, (Cavalry Troop) 20 April, 1863.
John Richards, 8 Sept. '63
Martin Mackay, do do
Richard P. Winter, do do
Thomas Dowling, 8 Sep. '63
John J. Fraser, do do
H. B. Rainsford, jr. do do
John W. Brayley, do do

Lieutenants.
John F. Peters, 20 Sept. '47
G. D. Ketchum, 11 Feb. '51
J. D. Rainsford, 13 June '53
Asa H. Coy, do do
Wm. H. Murray, 20 Dec. '59
*J. McCausland, 30 May '61
Geo. F. Gregory, 8 Sep. '63
Jas. McAlpine, do do
Alex. N. Block, do do
Alex. McKilligan, do do
John Wiley, do do
James R. Garden, do do
Adol's G. Beckwith, do do
*D. Wilson, Ajt. 23 Nov. '63

Ensigns.
Henry Rutter, 13 June, '53
Geo. S. Winter, do do
James S. Conner, do do
John T. Murray, do do
John Thomas, 30 May, '61
Cons'tine Conolly, do do
Wm. C. Lee, 4 Feb. '62
*Robert Davies, 4 Oct. do
E. M. Carter, 24 Mar. '64

Adjutant.
D. Wilson (Lt.), 24 Nov. '63

Paymaster.
Asa Coy, cap. 18 June, '49

Quartermaster.
.....

Surgeon.
Geo. M. Odell, 13 June '53

No. 1.—Second Battalion.

Lieutenant Colonel.
John Allen, 21 May, 1821 Col. 13 Jan. '62

Major.
W. Davidson, 8 Sept. '34

Captains.
W. C. Joslin, 3 Feb. '29
James Miles, 2 April '32
John Barker, 20 Sept. '30
J. Hammond, 6 do '34
D. Phillips, 8 do do
John Yerxa, 10 do '38
Enoch Dow, 11 do do
Daniel Parent, 12 do do
James Jones, 14 do do
Jacob McKean, 11 Oct. '47
Jeremiah Cristy 12 do do
J. H. Brewer, 10 July. '60

Lieutenants.
B. Burtt, Sept. '30
George Fox, 24 do do
Thomas Parent, 9 do '34
James Cliff, 11 do '38
Benj. Wheeler, 14 do do
Robert Kilburn, 16 do do
David Dow, 17 do do
John Davidson, 16 Feb. '39
Asa Dow, 17 do do
James Nelson, 3 April '41
Joseph C. Allan, 14 do do
Wm. H. Allen, 10 July '60

Ensigns.
William Jones, 6 July '29
Charles Long, 15 Feb. 39
J. S. Elligood, 16 do do
T. B. Wheeler, 18 do do
E. W. Rainsford, 19 Feb. '39
James Parent, 20 do do
Matthew Phillips, 21 do do
Thomas Fraser, 23 do do
Wm. Kilburn, 13 April '41
Elijah Miles, 15 do do
Joseph Parent, 16 do do
James Brown 17 do do
Z'dee Y. Estey, 10 Oct. '47
Benj. Burt, 10 July, '60

Adjutant.
.....

Paymaster.
Thos. Jones, Cap. 13 Apl. '41

Quartermaster.
D. Parent, Ens., 3 July, '33

Surgeon.
.....

YORK COUNTY MILITIA····No. 1.—Third Battalion.

Lieutenant Colonel.

.....

Major.

.....

Captains.

Geo. Clements, 14 Dec. '28
L. Campbell, 15 do do
P. Campbell, 8 June, '35
T. Wright, Adjt., 20 May, '37
Arch. McLean, 10 Sept. '38
John McBean, 18 May, '40
George Nevers, 8 Mar. '49
C. McGibbon, 20 Dec. '59

Lieutenants.

Jacob Brown, 19 June, '36
John McLean, 20 May, '40
Wyneat Williams, 4 Apl. '42
T. Wright, jr., 5 April, '42
H. Cowperthwaite, 6 do do
John Burpe, 8 do do
P'ter McFarlane, 7 Mar. '49
Samuel Estey, 8 do do
Miles McMillan, 10 Feb '51
William Clayton, 11 do do
Lud. M'Gibbon, 20 Dec. '59
J'miah Staples, 25 Aprl '60
Wm. McFarlane, do do

Ensigns.

Alex. Donald, 4 April, '42
Frederick Estey, 5 do do
Samuel Clayton, 6 do do
F. P. Robinson, jr. 25 Jly '43
Edward Pidgeon, 7 Mar. '49
David McGibbon, 8 do do
George Jacob, 10 Feb. '51
Joseph Conroy, 11 do do
Abel Pond, 12 do do
J'vis McGibbon, 25 Apr. '60

Adjutant.

T. Wright, Capt. 20 May, '37

Paymaster.

.....

Quartermaster.

.....

Surgeon.

.....

SAINT JOHN CITY LIGHT INFANTRY.—No. 2.

Lieutenant Colonel.

John Robertson, 2 July, '60

Major.

Thos. W. Peters, 2 July, '60

Captains.

W. D. W. Hubbard, 16 Apr. 1838.
W. O. Smith, 27 June, '40
John W. Smith, 3 Sept. '45
T. M'Avity, 14 Aug. '48
J. M'Farlane, 2 June '60
D.B. Stevens, Ajt., 12 Dec '60
Geo. Thomas, 17 May, '64
G. Hutchinson, jr. 15 Aug. '64
Arch. Rowan, 15 Aug. '64
C. N. Skinner, do do
R. T. Clinch, do do
C. McL. Gardner, do do
James Gerow, do do
Kerr Ferguson, do do

Lieutenants.

J. B. Kemp, 2 June, '60
Jas. McNamara, 10 Dec. '61
J. E. Barker, 15 Aug. '64
James Milligan, do do
M. Chamberlain, do do
J. Gordon Forbes, do do
W. J. Davidson, do do
R. Thompson, jr., do do
D. G. M'Kenzie, 15 Aug. '64
J. B. Hammond, do do
A. G. Blakslee, do do

Ensigns.

J. W. Cudlip, 1 Sept., '35
Peter Campbell, 7 Sept. '64

Adjutant.

Doug. B. Stevens, Capt. 17 Aug. 1863

Paymaster.

.....

Quartermaster.

S. L. Tilley, Lt. 16 Oct. '43

SAINT JOHN CITY RIFLES.—No. 3.

Lieutenant Colonel.

J. V. Thurgar, 29 Aug. '42

Major.

T. E. G. Tisdale, 29 Feb. '64

Captains.

D. Robertson, 24 Aug. '43
Geo. F. Smith, 20 Mar. '60
C. McLauchlan, 29 Feb. '64
Charles Merritt, do do
Chas. W. Rogers, do do
Robert Shives, do do
Wm. Warwick, do do
Chas. Watters, do do
E. E. Lockhart, do do

Lieutenants.

Geo. E. Seeley, 8 Nov. '60
Edw. G. Scovil, 19 Oct. '61
George Stymest, 29 Feb. '64
James L. Dunn, do do
Henry L. Sturdee, do do
Wm. M. Jarvis, do do
Thos. A. D. Forster, do do
T B. Robinson, do do
James Hardy, do do

Ensigns.

T. Chubb, 2d Lt., 22 Sep. '48
James N. Thain, 25 do do
Robt. D. Davis, 29 Feb. '64
Thos. A. Godsoe, do do
A.C. Fairweather, 29 Feb '64
R. A. Weldon, 20 Aug. '64
S. H. Brown, 21 do do
C. D. Jordan, 22 do do

Adjutant.

*Robert Rynd 25 Aug. '63
Lt, St. John V.B. 23 May, '60

Paymaster.

John Wishart, 29 Feb. '64
Capt. 6 Nov. '33

Quartermaster.

G. M. C. Howard, Capt. 16 July, '64

Surgeon.

W. Bayard, M.D. 8 Sep. '45

SAINT JOHN SEA FENCIBLES—No. 4.

Major.

Thos. M. Smith, 5 Jan. '52

Captains.

John Reed, 17 Aug. '36
Geo. L. Lovett, 28 Dec. '37
Edward Eagles, 10 Sep. '49
John W. M. Irish, 11 do do

Lieutenants.

John Murray, 23 Jan. '34
William McKay, 24 Jan. '34
John Strange, 28 do do
Gilbert Jordan, 30 do do
Charles Eagles, 12 Sep. '38
William Wright, 13 do do
George Otty, 11 June, '42
Richard Lovett, 13 do do
Henry P. Otty, 17 Feb. '46
Wm. N. Smith, 11 Sept. '49
Robert W. Otty, 12 do do
Hugh J. Travis, 14 do do

Paymaster

W. Leavitt, cap. 22 Feb. '34

Quartermaster.

A Balloch, lt. 16 Feb. '46

SAINT JOHN COUNTY MILITIA.....No. 5.—First Battalion.

Lieutenant Colonel.
Arch. Menzies, 1 Jan. '63

Major.
.....

Captains.
Thos. Cunard, 21 Oct. '43
William Parks, 22 do do
Jas. Flewwelling, 23 do do
John Quinton, 26 Sep. '46
D. H. Anderson, 27 do do
R. Whiteside, jr. 28 do do
D. L. Dykeman, 26 Oct. '47
John F. Godard, 27 do do
C.M.Anderson,ajt.28 Oct'47
Wm. Cunard. 16 July, '60
W. H. A. Keans, 5 Aug. '63
James Quinton, 15 Oct. '63

Lieutenants.
J. Stephens, 27 Oct. ..
W. H. Travis. 25 do '30
F. Jordan, 14 do '33
Robert Cunard, 15 do '33
G. V. Nowlin, 24 do '43
James Howard, 25 do do
E. C. Snyder, 31 Aug. '46
Thos. Parks, 26 Oct. '47
T.S.Fairweather,28 Aug'50
Chas. Ketchum, 29 do do
Geo. J. Chubb, 17 Feb. '60
Wm. Allingham, 14 Mar'60
Robert Aitkins, 10 July,'60

Ensigns.
Robert Stevens, 30 Nov '38
Aaron Hastings, 27 Oct. '47
Chas. S. Shaw, 10 July, '60
John Tilton, 19 Oct. '63

Adjutant,
C. M. Anderson, capt. 28 Oct. 1847.

Paymaster.
G. Matthew, cap. 30 Aug'30

Quartermaster.
W. Scammell, cap. 16 Ap'33

Surgeon.
.....

No. 5.—Second Battalion.

Lieutenant Colonel.....Hurd Peters, 28 Sept., 1864

QUEEN'S NEW BRUNSWICK RANGERS.—No. 6.

Lieutenant Colonel.
John H. Gray, 20 Mar. '54

Major.
W. B. Robinson, 10 Dec '64
Q. M. G. & l. c. 8 June, '63

Captains.
Wm. B. Sentill, 27 May,'46
Robert Parker, 19 Sep. '48
Edward Sentill, 14 Jan. '50
John Evans, ajt. 20 Dec.'62
Thos. Dewer, 13 July, '64
J. S. Parker, 14 do do

Lieutenants.
J. O. J. Sentill. 4 June, '46
R. W. Ball, 18 Feb. '47
John Foster, 19 Sept. '48
James Brown, 21 Sept.'48
Alex. Brown, 22 do do
R. P. Sentill, 14 Jan. '50
C. L. Street, 16 do do
W. C. Perley, 21 Sept. '64

Ensigns.
W.deV.Allan, 2 lt. 21 Feb'46
John Parker, 22 do do
John Johnston, 20 Sep, '48
Robert Bowes, 21 do do
Wm. H. Fownes, 22 do do
David Vaughan, 14 Jan '50
Daniel Moshier, 15 do do
Daniel Robertson 16 do do
Robert B. Street, 5 Nov. do
Thomas Davidson, 6 do do
Robert R. Allan, 7 Nov.'50
David McBrine, 19 June'60
Geo. H. Perley, 10 Dec. '61
J. D. Fraser, 13 July, '64
R. E. Lovatt, 12 do do
W. R. Sentill, 21 Sept. '64
E. H. Foster, do do

Adjutant.
John Evans, cap. 1 July,'63

Paymaster.
J. R. Partelow, cap. 24 Nov 1826.

Quartermaster.
T. Stevens, 30 Aug, '30

Surgeon.
G. J. Harding, 1 Jan. '32

SUNBURY COUNTY MILITIA.—No. 7.

Lieutenant Colonel.
G. H. N. Harding, 9 Dec. '63

Major.
.....

Captains.
Jerem. Smith, 11 Sept. '38
Charles Clowes, 1 do '40
Thomas Nason, 10 Sep. '46
Hezekiah Hoyt, 11 do do
John S. Brown. 18 do '48
John Bailey, 19 do do
A. C. Plummer, 25 Nov. '51
Reuben Hoben, 13 Feb. '60
Chas. B. Barker, do do
C. J. Burpee, 23 May, do
Wm. E. Perley, 9 June, do
*Benj. S. Bailey. 14 Feb. '63

Lieutenants.
Thos. H. Smith, 12 Sep. '38
George Nevers, 1 Sept., '40
W. Estabrooks, 23 Aug. '43
Aaron Hartt, 11 Sept. do
J. C. Seeley, 18 do '43
Chas. J. Bailey, 19 do do
Charles Currey, 20 do do
J. Calvin Tapley, 21 Sep'48
Step. Burpee, jr. 25 Nov'51
Geo. T. Harding, 13 Feb'60
J. A. Hubbard, do do
William Harrison, do do
William Upton, 13 June'do
William E. Hoyt, do do
*R. D. Wilmot, jr. 14 Feb'63

Ensigns.
Saml. Smith, 10 Sept. '38
Wm. Gilbert, 23 Aug. '43
James Sealy, jr. 18 Feb. '48
Henry Dewitt, 19 Sept. '48
John Covert 20 do do
Charles Burpee, 25 Nov '51
Wht'hd Barker, 13 Feb. '60
Geo. A. Tredwell, do do
I. B. Davidson, 13 June, do
David W. Smith, do do
Thos. Nickleson, 25 Oct. do
*Patk. Coleman, 14 Feb. '63

Adjutant.
James Lunn, 27 Mar. '60

Paymaster.
T. O. Miles, cap. 1 Jan. '49

Quartermaster.
Hanford Brown, 27 Mar '60

Surgeon.
E. Cougle, M.D. 13 Feb. '60.

CHARLOTTE COUNTY MILITIA.....No. 8.—First Battalion.

Lieutenant Colonel.
James Boyd, 1 March, '44
Major.
*J. H. Whitlock, 20 Nov '62
Captains.
Hy. Hitchings, 29 June, '46
C. W. Wardlaw, 18 Apr. '55
John Treadwell, do do
*T. J. Sandford, 29 July, '61
Lieutenants.
S'l H. Whitlock, 6 Dec. '37
Wm. Maloney, 5 April, '42
N. Treadwell, 30 June, '46
Edw. Pleasant, 27 Sept. '48
Hy. Hitchings, 13 June, '53
*Owen Jones, 29 July, '61
*John Smith do do
Thomas McVey, do do
John Lochary, do do
C. E. Mowatt, 25 Mar. '64
Dennis Bradley, do do
Ensigns.
Alex. Gilman, 14 May, '41
Geo. Hitchings, 28 June '46
James Russell, 29 do do
Thos. T. Odell, 13 June, '53
G. F. Stickney, 13 June, '53
Abra. Berry, 18 April, '55
*Benj. R. Stevens, 13 Oct. '62
Adjutant.
C. E. Mowatt, Lt. 25 Mar. '64
Paymaster.
D. Bradley, Lt., 25 Mar. '54
Quartermaster.
W. Whitlock, cap. 5 Apr '42
Surgeon.
S. T. Gove, M.D. 4 Apr. '48

No. 8.—Second Battalion.

Lieutenant Colonel.
*D. Wetmore, 27 June, '64
Major.
.....
Captains.
G. McKenzie, 27 Feb. '44
John Mann, 7 Mar. '49
R. M'Gee, Adj., 2 Feb. '52
Saml. Johnson, 1 July, '63
*Geo. T. Smith, do do
John Glass, 16 July, do
Charles Carson, 24 do do
Hugh Ludgate, 24 do do
James Campbell, 31 do do
Levi W. Young, do do
Geo. V. Knight, 3 Aug. do
R. B. Hanson, 2 Jan. '64
T. M. Spear, 27 June, '64
Geo. M'Vicar, 5 July, '64
Lieutenants.
Wm. Smart, 27 Feb, '44
Hugh McLeod, 19 Sept. '48
Robert Hope, 24 do do
Arth H. Gillmor, 13 Feb. '60
Samuel Johnston, do do
*Danl. J. Wetmore, 1 Jly '63
John Boyd, 6 Aug. do
*James Bogue, 21 do do
Geo. Baldwin, 26 May, '64
Jas. M'Lean, 30 do do
J. A. M'Callum, 28 do do
C. P. Hawkins, 11 Jun, do
Ensigns.
Wm. Jackson, 21 Sept. '48
Oscar Hanson, 26 Sept. '48
James Crangle, 27 do do
George Turner, 28 do do
John McCoull, 10 Mar '49
John McKaskell, 27 Sep do
S. M. Brockway, 13 Feb '60
*Jas. O'Brien, 1 July, '63
Adjutant.
R. McGee, Capt. 5 Aug. '42
Paymaster.
Isaac Knight, 30 Nov. '46
Capt. 25 Sept., '49
Quartermaster.
J. Messinett, cap. 27 Feb. '44
Surgeon.
Robt Thomson, 27 Feb. '44

No. 8.—Third Battalion.

Lieutenant Colonel.
James Brown, 23 May, '60
Major.
.....
Captains.
R. Fitzgerald, 22 Mar. '42
John McIntosh, 23 do do
C. E. O. Hatheway, 27 do
Robert Brown, 26 Aug. '50
Joseph Patch, 23 May, '60
John Leeman, do do
*Peter Dixon, 8 Mar. '64
Wm. Cheney, 12 do do
Luke Byron, 18 April, '64
W. B. M'Laughlan, 18 J'y '64
Lieutenants.
John Chaffey, 28 June, '46
War. Worster, 12 Aug. '48
J. Farmer, Adjt. 26 do '50
Henry Conley, 27 do do
Owen Parker, 23 May, '60
James Leonard, do do
Charles Savage, 8 Nov. do
Ensigns.
Wm. Harvey, 12 Aug. '48
John Leonard, 27 Aug. '50
Henry Leeman, 28 do do
Simeon Leonard, 23 May '60
Jas. Parker, 6 Aug. '64
Adjutant.
J. Farmer, Lt., 9 Feb. '64
Paymaster.
.....
Quartermaster.
John Kay, 23 May, '60
Surgeon.
Charles Gem, 23 May, '60

No. 8.—Fourth Battalion.

Lieutenant Colonel.
Hon. Jas. Brown, 6 Dec '59
Majors.
Thos. B. Abbott, 13 Feb '60
James Maxwell, do do
Captains.
John Mitchell, 19 June, '60
Jos. H. Maxwell, do do
Matthew Hannah, do do
*Jas. A. Inches, 30 May, '61
Ad. M. McAdam, 3 Jan '63
G. S. Grimmer, 7 April, '64
J. W. Mann, 21 Sept. '64
Lieutenants.
John Marks, 23 July, '61
Jacob Hopps, 19 June, '60
*Thos. J. Smith, 30 May, '61
*Wm. A. Murchie, 3 Jan '63
Ensigns.
John McLeod, 19 Feb. '39
*Abrah'm Gregg, 30 May '61
Adjutant.
Geo. S. Grimmer, Capt., 19 June, 1860
Paymaster.
R. Watson, 20 Aug. '60
Quartermaster.
Peter M. Abbott, 20 Aug '60
Surgeon.
R. C. Thomson, 19 June '60

WESTMORLAND COUNTY MILITIA.....No. 9.—First Battalion.

Lieutenant Colonel.

.....

Major.

.....

Captains.

James Beatty, 19 May, '28
S. Babinot, 30 July, '32
D. Hannington, 22 do do
John Stultz, 18 Nov. '40
John Scott, 19 do do
Rich. Bell, 20 Nov. do
B. Botsford, Ajt. 12 July '42
John Welling, 26 Feb. '44
J. S. Trites, 11 Nov. do

Lieutenants.

R. Dobson, 24 May, '33
James Welling 20 Nov. '40
Jacob Trites, 21 do do
Rufus Smith, 23 do do
Fred. Welling, 28 Feb. '44
Martin Beek, 3 Mar. do
Thos. Steadman, 4 do do
Jas. Robertson, 24 Jan '60

Ensigns.

Z. Lutz, 17 May, '29
George Cochran, 21 do '33
Edward Smith, 27 Feb. '44
Fred. Bateman, 29 do do
Alex. McGhie, 1 Mar. do
John Jones, 4 Mar. '44
Mart Wortman, 6 do do
Merritt Harris, 7 do do
Thad. Thibideau 9 do do
C. A. Robertson. 24 Jan '60

Adjutant.

Bls. Botsford, cap. 12 Jly '42

Paymaster.

.....

Quartermaster.

J. Steadman, cap. 14 Jue '47

Surgeon.

C. S. Theal, M.D. 16 Nov '40

Assistant Surgeon

Thos. C. Sharpe, 16 Nov. '40

No. 9.—Second Battalion.

Lieutenant Colonel.

A. E. Botsford, 1 Jan. '32

Major.

George Oulton, 15 Apr. '44

Captains.

R. B. Chapman. 22 June '35
Thomas Cochran, 23 do do
Charles Thibideau, do do
Jas. Maxwell, 3 April, '40
Henry Ogden, 1 July, '41
B. Botsford, Adjt. 17 Feb '46
T. T. Chapman, 18 Feb. '46
Wm. Barnes, 14 June, '47
Charles Dixon, 15 do do
E. B. Chandler, jr. 10 Sep '49
W. B. Chapman, 10 Jly '50
Robert Bowser, 11 do do
Gay Silver, 20 Mar. '60

Lieutenants.

David Taylor, 2 July, '41
Otho R. Sayre, 4 do do
C. Palmer, 12 do '42
N Bulmer, 18 Feb. '46
S. C. Oulton, 21 do do
J. S. Chapman, 22 do do
Geo. N. Bulmer, 23 do do
C. Richardson, 17 June, '47
Wm. Smith, 16 July, '49
Stp. B. Trueman, 17 do do
John Hickman, 10 Sep. do
Jos. L. Moore, 13 Feb. '60
John F. Taylor, do do
James Murray 17 do do
Angus McQueen, 20 Mar do

Ensigns.

Benj. Wells, 28 Sept. '32
Jos. White, 20 Aug. '36
Crane Charters, 5 April '40
James Cassidy, 8 do do
Jonas Taylor, 9 do do
Geo. Cochrane, 10 do do
Rob. Trenholm, 21 Aug. '4
Nat. Lowerson, 18 do '4
Caleb Read, 14 June, '47
Charles Barnes, 15 do do
C. D. Chapman, 16 Jly. '49
Silas D. Copp, 10 Sep. do
Chas. B. Wells, 20 Mar. '60

Adjutant.

B. Botsford, Capt. 25 Aug. '63

Paymaster.

J. Allison. cap. 22 June do

Quartermaster.

Alex. Robb. lt. 10 Sep. '49

No. 9.—Third Battalion.

Lieutenant Colonel.

.....

Major.

.....

Captains.

J. Chapman, Ajt. 25 July '30
John Trenholm, 2 June '31
John Copp, 1 July, '41
T. Chapman, 22 June, '46
Alex. Munro, 14 do '47

Lieutenants.

Liffy Allan, 1 June, '31
Robt. Copp, 18 May, '32
Thos. Oulton, 2 July, '41
John Wells, 22 June, '46
John Copp, jr. 14 do '47
C. T. Prescott, 12 July, do

Ensigns.

Wm. M'Morris, 19 May, '32
Benj. Allan, 20 do do
Bill Raworth, 21 June, '46
Adam Avard 22 June, '46
Alph. Gooden, 14 do '47
Jac. Silliker, cor. 12 Jly do

Adjutant.

J. Chapman, cap. 25 Jly. '30

Paymaster.

Edwin Oulton, 21 June '46

Quartermaster.

.....

Surgeon.

.....

ALBERT COUNTY MILITIA.—No. 10.

Lieutenant Colonel.

.....

Major.

.....

Captains.

D. Steeves, 24 April, '39
John Beatty, 1 July, '41
Step. B. Weldon, 26 May '47
D. M. Clark, Ajt., 12 July '47
R. D, Chapman, 16 July '49
Elisha Turner, 19 do do
John Wallace, 10 Apr. '60
Rufus Palmer, 25 do do
Geo. Russell, 10 June, do

J. R. Russell, 12 June, '64
C. A. Peck, 21 do do
John Calhoun, 27 do do

Lieutenants.

Joshua Joney, 29 May, '47
W. H. Steeves, 30 do do
Wm. Carlisle, 16 July, '49
Wm. Brewster, 17 do do
J. L. B. Steeves, 10 Apr. '60
Elisha Peck, 25 do do
Elisha S. Steeves, 10 Jne. do

Ensigns.

Michael Duffy, 25 Apr. '39
W. Cleeveland, 23 June '46
Harris Calhoun, 25 June '46
Lewis Steeves, 26 May, '47
Gor. D. Steeves, 10 Apr. '60
Sam. P. Rogers, 25 do do
Gil. B. Smith, 10 June, '60

Adjutant.

D. M. Clark, cap. 12 July, '47

Paymaster.

.....

Quartermaster.

Jas. Rodgers, lt. 6 July, '40

Surgeon.

.....

NORTHUMBERLAND COUNTY MILITIA.....No. 11.—First Battalion.

Lieutenant Colonel.
Alex. Fraser, 5 Sept. '37

Majors.
Jas. McDonald, 8 Mar. '39
Rod'ck McLeod 15 Aug '40
C. M'Cully, 12 July, '64

Captains.
Alex. Goodfellow, 6 Apr'26
M. Cranny, 29 June, '30
Louis Robichand, 20 do '36
Rich. Hutchison, 26 Apr'39
Daniel Keith, 16 Aug. '40
John McLeod, 12 June, '43
David Johnston, 30 May '46
D. McNaughten, 1 Jne. do
John Porter, 2 do do
James Johnson. 14 Nov. '50
Charles Stewart, 15 do do
J. Russell, Adjt., 16 do do
Alex. Fraser, 17 do do
A. M. Johnson, 24 Feb. '60
Geo. H. Russell, 29 Apr, '63
Wm. Loban, 15 July, '64
Hugh M'Lean, do do

Lieutenants.
W. Carman, 9 April, '26
George Williston, 25 do '39
Dug'ld McDonald, 26 do do
Asa Perley, 28 do do
James Miller, 17 Aug. '40
G. Letson, 11 June, '42
Peter Gray, 13 do do
Wm. McLeod, 29 May, '46
Wm. Russell, 31 do do
Alex. Russell. 1 June do
Alex. Morrison, 4 do do
Pat. Brophey, 17 April '50
Dudley Perley, 18 do do
Alex. McRae, 19 do do
M. McNaughten, 21 do do
Alex. Lowdown, 22 do do
Chas. Marshall, 23 do do
Alex. McDonald, 15 do do
Nor'n Campbell, 16 do do
*Danl. Ferguson, 24 Feb. '60
A. D. Sherriff, 15 July '64

Ensigns.
J. Carruthers, 20 June, '36
William Gordon, 3 June '43
Robert Loggie, 12 June, '43
Alex. Loggie, 13 do do
Alex. Fenton, 16 do do
Wm. A. Letson, 2 do '46
Wm. Dickens 5 do do
Dav. Goodfellow, 5 Mar '47
Robt. Hamilton. 17 Apr. '50
Wm. Muirhead, 19 do do
Wm. Innis, 17 Nov. do
*J. B. Snowball, 30 Apl. '63
A. M'Lean, 15 July, 64
James Gray, do do
John Fleming, do do
Wm. Russell do do
Donald M'Leod, do do
Arch. Cameron do do

Adjutant.
J. Russell, Capt. 16 Sep. '63

Paymaster.
.....

Quartermaster.
.....

Surgeon.
.....

No. 11.—Second Battalion.

Lieutenant Colonel.
Robt. Jardine, 25 Jan. '64

Major.
Roland Crocker, 7 Sept. '64

Captains.
E. Williston, ajt. 10 Aug '42
A. A. Davidson, 14 Nov '59
Alex. Ferguson, do do
Robert Forsyth, do do
Richard Sutton, do do
Duncan McTavish do do
Robinson Crocker, do do
John Haws, 16 Dec. '63
James Fish, 29 Mar. '64
E. R. Whitney, 12 April, '64

Lieutenants.
Robt. McKay, 4 July, '48
Edward Rogers, 14 Nov. '59
William Parker. do do
James Fleet, do do
F. P. Henderson, do do
Thomas Vanstone, do do
Samuel Travis, do do
D. W. Davidson, do do
Rich'd Davidson, do do
Chris. Parker, 29 Mar. '64

Ensigns
John Flett, 7 Aug. '46
W. C. Hartley, 14 Nov. '59
William Wilson, do do
Wm. Mason, jr. do do
Eben. McKay, 14 Nov. '59
Edmund Clark, do do
David Sommers, do do
James Leddin, do do
Robt P. Whitney, do do
Joseph Chaplain, do do

Adjutant.
Edward Williston, Capt., 23 April, 1861

Paymaster.
.....

Quartermaster.
Peter Mitchell, 21 May, '44
Lieut. 14 Oct., 1847

Surgeon.
J. Thompson, 20 June, '40

No. 11.—Third Battalion.

Lieutenant Colonel.
Wm. Salter, 24 July, '44

Majors.
T. W. Underhill, 13 May '46

Captains.
Nath. Underhill, 28 Jly. '45
John Pond, 1 Sept. '46
John Decantlin, 2 do do
James Fowler, 6 Jan., '60
W. A. McLaggan, 5 Feb. '64
J. S. Mitchell, 8 Feb. '64
B.N.T.Underhill, 29 Mar '64
W. T. Underhill, 18 July '64

Lieutenants.
Moses Pond, 9 Mar. '47
T.W.Underhill, jr. 10 Mr. '47
Rob. K. Doak, 8 Nov, '48
Peter Harris, 14 Jan. '50
John Scofield, 6 do '60
Martin Burke, do do
J. A. Underhill, 31 Mar. '64
John Lawler, 27 April, '64
J. W. Howe, 30 May, '64

Ensigns.
Patrick Bergin, 10 Mar. '47
John Farley, 29 Oct. '53
Wm. Whalin, 6 Jan., '60
J. W. Underhill, 27 Apl. '64
P. M'Laggan, 9 May, do
John M'Laggan, do do
N. Follis, 18 July, '64

Adjutant.
B. N. T. Underhill, Capt., 18 July, 1864

Paymaster.
Jas. L. Price, cap. 9 Mar '47

Quartermaster.
Wm. McKay, cap. 10 Jly '50

Surgeon.
J. S. Benson, M.D. 18 Jly '64

Assistant Surgeon.
W. A. Thomson, M.D. 6 Jan 1860.

RESTIGOUCHE COUNTY.—No. 12.

Lieutenant Colonel.

Adam Ferguson, 24 Nov'57

Major.

A. McPherson, sr. 6 Aug '63

Captains.

Dugald Stewart, 9 Mar. '37
Rob. Ferguson. 11 Mar. '37
J. Montgomery, 12 do do
A. Barberie, adjt. 27 Jan. '47
Chip. Botsford 28 Jan. '47
Capt. 2d West'd. 25 Sep. '32
Chas. Murray, 6 Mar. '60
*Wm. S. Smith, 4 Aug. '62

Lieutenants.

Robert Jardine, 29 Jan. 47
Mic'el Ferguson, 30 do do
John Cook, 3 Feb. do
John Robertson, 4 do do
John Ferguson, 8 Nov. '48
Robert Sinclair, 6 Mar. '60
C. M. Hutchinson, 12 Jan. '64
Chas. Stewart, 13 do do

Ensigns.

John Ultican, 27 Jan. '47
Jas. S. Morse, 30 do do
Peter Stewart, 1 Feb. do
Neil Cook, 2 do do
John Duncan, jr. 5 do do
J. McLauchlan, 9 Nov. '48
*W. M. Caldwell, 4 Aug. '62
J. C. Barberie, 6 Nov. '63
W. M'K. Steven, 27 July '64

Adjutant.

A. Barberie, capt. 14 Jly. '63

Paymaster.

C. M. Hutchinson, Lieut. 12 Jan. 1864

Quartermaster.

.....

Surgeon.

Wm. G. Disbrow, M. D., 26 Feb. 1864

GLOUCESTER COUNTY MILITIA.—No. 13.—First Battalion.

Lieutenant Colonel.

John Ferguson, 1 Jan. '63

Major.

Chris. McManus, 4 Jan. '64

Captains.

James Paul, 21 Feb. '50
John Chalmers, 8 July, '63
*Theop. DesBrisay, do do
D. G. M'Lauchlan, Adjt., 8 July, 1863
James G. Dick, 8 do do
John E. O'Brien, 17 do do
A. Rainie, 4 May '64
Mur. Smith, 9 do do
J. T. Carter, 13 May, '64

Lieutenants.

Jos. Morrison, 8 July, '63
Jas. Chalmers, 22 Dec. do
*Samuel Miller, do do
B. W. Weldon, do do
H. A. M'Cullough, 30 do do
Robt. Hendry, 5 Mar. '64
Jas. Hickson, do do
J. Battimer, 11 May, '64
J. Hickson, 16 do do
R. C. Cole, 23 Jan. do

Ensigns.

Fred. Commeau, 13 Sep. '42
John McKenna, 19 Feb. '50
*Fran. Meahan, 28 Dec. '63

Adjutant.

D. G. M'Lauchlin, Capt., 14 July, 1863

Paymaster.

Hy. W. Baldwin, Capt., 5 Jan., 1864
C. & P. M. 2d Bat. 1 Mar. '32

Quartermaster.

John M'Kenna, 21 Mar. '64

Surgeon.

W. W. Gordon, M. D., 18 Dec., 1863

No. 13.—Second Battalion.

Lieutenant Colonel.

.....

Major.

John M'Intosh, 6 Dec. '63

Captains.

James Young, 10 Nov. '40
Joseph Sewell, 12 do do
Thomas Kerr, 13 do do
Hugh A. Caie, 16 do do
Wm. Taylor, 2 June, '48
John Kerr, 3 do do
J. G. C. Blackhall 4 do do
Alex. Campbell, 16 Dec. '63
David Ferguson, 30 do do
R. Young, sr. 7 July, '64
Paschal Landry, 9 do do

Lieutenants.

Wm. Hixon, 2 June, '48
James Kerr, 3 do do
Rich. Dawson, jr. 4 do do
Docile Robichaud, 11 do do
Barnabie Sewell, 13 do do
A. Sutherland, 25 Jan. '64
E. Romerill, 7 May, '64
Justo Hocke, 4 do do
C. R. Payn do do
W. A. M'Intosh, do do
R. C. Caie, 6 June, do
W. J. Richey, 1 do do
J. G. Henry, 21 Jan. do
J. Campbell, 22 do do
Wm. Ferguson, 8 July, '64

Ensigns.

Wm. Drysdale, 14 Nov. '40
Edw. Hixon, 2 June, '48
Wm. Eddy, sen. 4 do do
Israel Tario, 5 do do
Eugene Landry, 7 do do
John Young, 11 Jan. '64

Adjutant.

.....

Paymaster.

.....

Quartermaster.

John Ritchie, 15 May, '29

Surgeon.

S. L. Bishop, 9 Nov. '40

KENT COUNTY MILITIA.—No. 14.—First Battalion.

Lieutenant Colonel.

L. P. W. DesBrisay, 1 Jan '63

Major.

J. W. Weldon, 13 Nov. '50

Captains.

W. Fitzgerald, 2 April, '40
Alex. M'Michael, 17 do '50
John Main, 18 do do
Robt. McAlmon, 19 do do
Wm. S. Caie, 23 do do
Wm. McWilliam, 24 do do
Peter Mozerall, 25 do do
John Miller, 13 Nov. do
*Chas. J. Sayre, 2 May, '62

Lieutenants.

J. M. Wathen, 17 April, '50
Jas. A. James, 20 do do
James Girvan, 21 do do
T. G. Richardson, 22 do do
Henry L. Dwyer, 23 do do
S. B. Hetherington, 24 do do
James Fraser, 25 do do
James Cameron, 26 do do
Robert Graham, 27 do do
*T. W. Dibble, 2 May, '62

Ensigns.

John Clare, 26 May '33
R. Hutchinson, 17 Apr. '50
Alex. Roxboroug 20 do do
Edward Powell, 21 Apr. '50
Martin Mooney, 24 do do
John Brait, 24 do do
Zidor Barriot, 26 do do
Edmund Walker, 27 do do
Caleb Richardson, 1 Dec '62

Adjutant.

.....

Paymaster.

.....

Quartermaster.

J. G. Layton, lt. 17 Apr. '50

Surgeon.

L. McLaren, 17 April, '50

KENT COUNTY MILITIA.—No. 14.—Second Battalion.

Lieutenant Colonel.

.....

Major.

.....

Captains.

A. B. Smith, ajt., 23 May '31
W. Hanington, 26 May, 31
Robt. Dysart, 9 Aug. do
Jacob Gesner, 22 Oct. '38
Thomas Assineau, 23 do do
John Sheridan, 10 Feb. '51
Thomas Coates, 13 do do
Hor. B. Smith, 14 Feb. '51

Lieutenants.

T. Bushea, 24 May, '31
Gideon Smith, 16 Oct. '41
Louis Allan, 13 do '47
Mariner Hicks, 10 Feb. '51
Albert M. Smith, 11 do do
Cornelius Turner, 13 do do
Rob. Douglas, 14 do do

Ensigns.

J. Thibideau, 25 May, '31
John Burke, jr. 23 Oct. '33
Peter White, 13 Oct. '47
Robert Hicks, 13 Feb. '51
Israel Hicks, 14 do do

Adjutant.

A. B. Smith, cap. 28 May '31

Paymaster.

.....

Quartermaster.

.....

Surgeon.

.....

KING'S COUNTY MILITIA.....No. 15.—First Battalion.

Lieutenant Colonel.

.....

Major.

.....

Captains.

D. Wetmore, adjt. 1 May '27
T. Botswick, 25 Oct. '28
Jos. A. Lyon, 1 June, '33
Abm. D. Mabee, 10 Aug '48
W. P. Flewelling, 11 do do
Thos. Johnston, 10 June '60

Lieutenants.

Israel H. Foster, 10 Sep '38
Wm. B. McKeel, 30 Jly, '42
Wm. C. Smith, 1 Sept. '46
James B. Lyon, 3 do do
Phil. P. Dann, jr. 10 Aug '48
Dav. P. Wetmore, 10 Jne '60
James A. Haslett, do do
Thos. Elston, 25 Oct. do
W. Y. Williams, 8 Nov. do

Ensigns.

Cs. L. Richards, 28 Mar. '41
Thos. Wallis, 30 July, '42
Jas. W. Brittain, 1 Sep. '46
Samuel Foster, 3 do do
Guy N. Smith, 4 do do
Jer. D. Mabee, 10 Aug. '48
T. B. Whelpley, 7 Jan. '57
E. S. Wetmore, 10 June '60
Robert W. White, do do
Abm. McCann, 25 Oct. do
Jas. A. Williams, 8 Nov do

Adjutant.

D. Wetmore, cap. 1 May '27

Paymaster.

.....

Quartermaster.

John Price, lt. 25 Nov. '39

Surgeon.

.....

No. 15.—Second Battalion.

Lieutenant Colonel.

Oliver B. Cougle, 11 Feb '51

Major.

.....

Captains.

Geo. A. Morton, 30 May, '46
Wm. Coates, 1 June, do
Wm. Johnston, 3 do do
Geo. H. Ryan, 25 May, '63
J. S. Hall, 15 Sept. '63
J. N. Price, do do
J. M. Stockton, do do
*Edwin B. Beer, 5 Nov. do
G. M. Fairweather 8 Feb '64
*R. Thompson, 21 Sept., do

Lieutenants.

Thos. Pearson, 1 June '46
John Parlee, 2 do do
Robt. J. McCully, 4 do do
Oliver Arnold, 5 do do
Saml. C. Price, 8 do do
P. J. Cougle, adjt. 18 Aug '63
Saml. Gosline, 23 Dec. '63
Amos Kennedy, 6 July '64

Ensigns.

Wm. Pearson, 29 May, '46
Rich. Burgess, 3 June, do
Thos. Keith, 6 June, '46
Ephr. Chambers, 6 do do
Isaac Coates, 11 July, do
*Edwin Arnold, 5 Nov. '63
G. C. Stockton, 22 Dec. do

Adjutant.

P. J. Cougle, Lt. 25 Aug '63

Paymaster.

J. Foshay, cap. 22 June, '35

Quartermaster

Robt. B. Vail, 12 April '47

Surgeon.

Edwin A. Vail, 19 June '38

No. 15.—Third Battalion.

Lieutenant Colonel.

And. C. Otty, 8 May, '63

Major.

.....

Captains.

John Hendricks, 5 Apr. '48
A. C. Otty, Adjt., 1 Sept. '63
Wm. Langstroth, 3 Sep. '63
Jas. D. M. Keator, 4 do do
Josh. C. Upham, 4 do do
N. P. Wanamake, 6 Sep. '63
And. Stevenson, 7 Sept. '63
Jud. M. Fowler, 8 do do
Robt. S. Purvis, 21 Sep. '64
Henry Hallett, 22 do do

Lieutenants.

Alex. Campbell, 7 Apr. '48
Wm. Denniston, 16 do '51
G. J. Clark, 21 Sept. '64
G. N. Hendricks, 22 do do
Chas. J. Smith, 23 do do

Ensigns.

.....

Adjutant.

Allen C Otty, cap. 1 Sep '63

Paymaster.

R. S. Matthews, cap. 2 June 1835.

Quartermaster.

E. S. Wetmore, lt. 25 Aug '28

Surgeon.

S. Z. Earle, sr., 4 Apr. '48

IMAGE EVALUATION
TEST TARGET (MT-3)

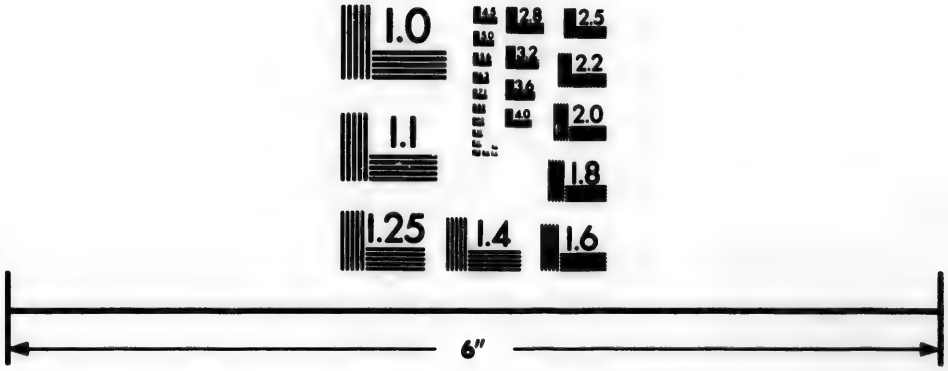

Photographic
Sciences
Corporation

23 WEST MAIN STREET
WEBSTER, N.Y. 14580
(716) 872-4503

2.8
3.2
3.6
4.0
2.5
2.2
2.0
1.8
1.6
1.1
1.0

KING'S COUNTY MILITIA.—No. 15.—Fourth Battalion.

Lieutenant Colonel.
A. C. Evanson, 4 April, '40
Major.
Wm. H. White, 11 Jly, '63
Captains.
A. English. Ajt., 25 Aug '28
Saml. Spragg, 18 May, '32
[illegible]m. McGregor, 22 June '46
[illegible]. Scovil, 4 April, '48
[illegible]avis, 5 do do
[illegible]win A. Barberie, 20 Jly '63
F. A. Davis, 23 Mar. '64
C. D. Fairweather, 24 do do
John Case, 28 June do

Lieutenants.
Wm. Ketchum, 2 June, '42
Donald Mahoney, 6 do do
Wedin Wetmore, 1 Aug. '49
Benj. Gray, 23 Feb. '64
W. F. Hatfield, do do
S. D. White, 5 Mar. do
J. E. Fairweather, 1 Apl. do
J. A. Smith, 23 June, do
Ensigns.
J. Gillies, 2d Lt., 5 June, '32
John Morrison, 3 July, '41
Don. Bohannen, 7 Nov. do
David Drew, 8 do do
Wm. Crabbe, 2 June, '42
David Hatfield, 2 Aug. '49
Caleb Fairweather, 4 do do
Adjutant.
A. English, cap. 25 Aug '28
Paymaster.
O. Hallett, cap. 4 Apr. '48
Quartermaster.
I. Raymond, cap. 3 June '42
Surgeon.
C. Wilson, 12 June, '28
Assistant Surgeon.
Thos. C. Sharp, 31 July, '49

QUEEN'S COUNTY MILITIA....No. 16.—First Battalion.

Lieutenant Colonel.
F. L. Knox, 16 April, '64
Major.
T. R. Wetmore, 28 Sep. '64
Captains.
R. Smith, jr. 20 Aug. '34
John Currie, 5 Oct. '35
John J. Millidge, 1 Sep '40
J. Armstrong, 19 Aug '45
Robert Smith, 20 do do
Thos Graham, 7 Sept. '50
William Pennery, 10 do do
J. A. Belyea, 14 Dec. '63
A. Dunn, jr., 26 do do
Asa Smith, 13 Jan. '64
R. Y. Fowler, 23 Mar. do

Lieutenants.
J. H. Deveber, 21 Aug '33
Thos. Golding, 20 do '34
John Gaunce, 2 do '40
Francis Woods, 18 do '45
Thos Harrison, 19 do do
Rich. Graham, 7 Sept. '50
Jos. B. Perkins 12 do do
H. J. Duvernet, 6 Jan. '60
John C. Clowes, 26 Jan. '63
Ensigns.
George Fox, 23 Aug. '33
G. W. Hoben, 2 Sept. '40
Wm. Burgess, 19 Aug. '45
Wm Quinn, 7 Sept. '50
Joshua Dykeman, 8 do do
George Golding, 9 Sept. '50
William Peters, 10 do do
Alex. Quinn, 13 do do
Jas. Deveber, 2 lt. 6 Jan '60
Jas. S. Neales, 10 Nov. '63
Adjutant.
E. Simpson, Lt., 22 Oct. '64
Paymaster.
N. H. Deveber, 24 Aug. '29
Quartermaster.
W. F. Bonnell, cap. 31 Aug. 1836.
Surgeon.
H. Peters, M.D., 8 Nov. '48

No. 16.—Second Battalion.

Lieutenant Colonel.
.....
Major.
John Earl, 6 Jan. '51
Captains.
Ne'miah Belyea, 12 Aug '34
Peters Cox, 13 Aug. '43
Eben. L. Burpee, 14 do do
Charles Keith, 19 do '45
John Starkey, 20 do do
Robt. Yeamans, 10 do '48
G. D. Bailey, adjt. 6 Jan. '51
John Farris, 8 Jan. '51
And. M. Tong, 1 May, '60
R. P. Yeamans, 10 July, do
Lieutenants.
Lauch. McLean, 11 June '23
Andrew Barton, 13 Aug. '43
Francis Fulton, 15 do do
Wm. Perry, 19 do '45
John Secord, jr. 20 do do
Benj. Keith, 21 do do
D. McDonald, 7 Jan. '51
Wm. Thompson, 1 May '60
William Binney, do do
C. J. Bailey, 10 July, do
Ensigns.
James Mullin, 11 Aug. '34
Wm. Vincent, 6 July, '41
Allen McLean, 13 Aug '43
John Starkey, 15 do do
Allen McDonald, 20 do '45
John Mullin jr. 21 do do
Abraham Bailey, 11 do '48
Isaac Burpe, 12 Aug. '48
John Cole, 13 do do
Geo. McDonald, 7 Jan. '51
James McAfee, 8 do do
William Black, 9 do do
Abr'm Wiggins, 10 do do
Coles Jas. Belyea, 11 do do
Donald McPhee, 1 May, '60
Thomas Keys, do do
E. Burpee, 10 July '60
Adjutant.
Gid. D. Baily, cap. 6 Jan. '51
Paymaster.
.....
Quartermaster.
.....

CARLETON COUNTY MILITIA....No. 17.—First Battalion.

Lieutenant Colonel.
Wm. T. Baird, 1 Jan. '63
Major.
.....
Captains.
Leon. Harding, 9 Sept. '49
Ivory Kilburn, 24 Jan. '60
C. W. Raymond, ajt. 9 Feb '63
Thos. L. Evans, do do
Wm. Skillen, 19 Oct., '63
*G. Strickland, 12 Jan. '64
Charles Clark, 21 Sept., '64
John Y. Hoyt, 22 do do
Lieutenants.
Robert A. Hay, 29 May, '42
G. L. Raymond, do do
Anth. Kearney, 6 Sept. '47
Levi Estabrooks, 7 Sept. '47
John Clark, 19 Sept. '63
G. E. Shea, 28 Sept., '63

CARLETON COUNTY MILITIA.—No. 17.—First Battalion.

John Fisher, jr., 12 Jan. '64
Geo. S. Baird, 15 Aug. '64
Jarvis Bull, 21 Sept. do
H. Emery, 22 do do
Geo. E. Good, 23 do do
A. M. Broderick, 24 do do
Geo. E. Boyer, 26 do do
John Kerrigan, 27 do do

Ensigns.

Jarvis Estey, 6 Sept. '47
Frederick Bull, 28 Aug. '48
Wm. Lindsay, 29 Apr. '52
Jno Broadstreet, 24 Jan. '60
Andw. Currie, jr. 4 Apr. do
J. W. Boyer, 15 Aug. '64
L. R. Harding, 21 Sept. do
J. T. Kearney, 22 do do
Jas. Kirkpatrick, jr. 23 do

Adjutant.

C. W. Raymond, Capt., 25 Aug. 1848

Paymaster.

J. D. Ketchum, lt. 20 May '50

Quartermaster.

E. M. Truesdale, lt. 20 May,

Surgeon.

.....

Assistant Surgeon.

S. Woodford, M. D.

No. 17.—Second Battalion.

Lieutenant Colonel.

Jas R. Tupper, 1 Jan. '63

Majors.

C. R. Upton, 1 Aug '64
J. A. C. Nicholson, 22 do do

Captains.

C. McLauchlan, 11 May, '32
R. Woodward, ajt. 29 Sep. '37
Edw. Orser, 22 June, '46
Henry Baird, 10 Oct. '47
Jonas Fitzherbert, 12 do do
Jere. Tompkins, 5 Nov '50
Robert Kerr, 6 do do
*Isaac F. Adams, 24 Feb. '64
Jacob Jewett, 1 Aug. do
George Dingee, 2 do do
W. Crandlemure, 2 Aug '64
E. R. Squiers, 3 do do
T. M. Corbett, 3 do do
Jas. N. Farley, 3 do do
Geo. L. Cronkite, 4 do do
J. A. Phillips, 22 do do
John Giberson, 22 do do
W. Dell. Esty, 22 do do
J. S. Carvill, 22 do do
J. H. Esty, 7 Sept. do
S. R. Nevers, 8 do do
S. Cummins, 9 do co

Lieutenants.

James Kearney, 12 Oct. '47
*Fred. G Burt, 24 Feb. '64
S. B. Appleby, 4 Aug. do
G. F. Upton, 3 do do

Ensigns.

Henry Lewis, 14 Oct. '47
David Raymond, 19 do do
Thos. Wakeham, 9 Mar. '49
Samuel Giberson, 10 do do
*S. G. Barrett, 24 Feb. '64

Adjutant.

R. Woodward, Capt. 29 Sep 1837.

Paymaster.

John Balloch, 5 Nov. '50
capt. 11 Oct. '47

Quartermaster.

S. G. Burpe, lt. 5 Nov. '50

Surgeon.

.....

VICTORIA COUNTY MILITIA.....No. 18.—First Battalion.

Lieutenant Colonel.

W. R. Newcombe, 12 Apl '64

Major.

.....

Captains.

Joseph Hebert, 30 Sep. '37
Simon Hebert, 1 Oct. do
Elisha Sisson, 23 Feb. '38
Vital Thibideau, 6 Apr. '40
Benj. Beveridge, 19 Jan. '42
W. M. M'Lauchlan, 16 Feb 1843
Jas. Bishop, 14 Aug. do
B. Theriault, 27 Aug. '43
Francis Tibbitts, 28 do do

Lieutenants.

A. W. Rainsford, 13 Oct '47
Wm. Kilburn, 14 do do
Adam Baird, 25 Aug. '48
John T. Hodgson, 27 do do
J. Costigan, 4 Apr. '60

Ensigns.

Christopher Cyr, 18 Feb '46
Antoin Hudon, 10 do do
Thomas Canady, 21 do do
Josh. D. Giberson, 7 Mar '49
Wm. Morehouse, 8 do do
Duncan Reed, 10 Sept. do
Michael Curran, do do
Nathaniel Price. 4 Apr '60
Mic'l H. Clifford, 25 Feb '62
Wm. Miller 2 May, do

Adjutant.

.....

Paymaster.

.....

Quartermaster.

.....

Surgeon.

.....

No. 18.—Second Battalion.

Lieutenant Colonel.

Hon. Fran. Rice, 10 May '64

Major.

.....

Captains.

Rosam. Violette, 18 Aug. '43
Regis Theriault, 26 do do

Lieutenants.

A. L. Coombs, 16 Feb. '46
James Smith, 18 do do
Enoch Baker, 26 Aug. '48
John Martin, jr., 28 do do
Peter O. Byram, 4 Dec. '63

Ensigns.

Ma Glorie Albert, 25 Aug '48
Vital Hebert, 26 do do
Vital Martin, 27 do do
John Amereaux, 28 do do

Adjutant.

P. O. Byram, Capt. 5 Jan. '64

Paymaster.

P. C. Amereaux, Capt., 29 Sept. 1837

Quartermaster.

Ed. Akerly, Lt., 2 Mar. '47

Surgeon.

J. C. Pinquet, 16 Feb. '46

[An asterisk (*) prefixed to a name denotes an Officer of Volunteers.]

BANKS.

Bank of British North America.

Established in 1836—*Incorporated by Royal Charter in* 1840.

Paid-up Capital, One Million Sterling.

HEAD OFFICE—London, England.

Court of Directors in London.

HENRY BARNEWALL,	FRANCIS LE BRETON,
ROBERT CARTER,	JOHN B. ELIN,
JAMES JOHN CUMMINS,	JOHN RANKING.
ALEXANDER GILLESPIE,	WILLIAM CHAPMAN,
THOMAS H. BROOKING,	OLIVER FARRER,
W. R. CHAPMAN,	THOMAS H. MILNER.

Secretary in London—CHARLES MCNAB.

Head Office in the Colonies—Great James Street, Montreal.

General Manager—THOMAS PATON.

Inspector—JAMES RIDDELL.

SAINT JOHN BRANCH.

Local Board: Hon. John Robertson, J. V. Thurgar, & Beverly Robinson.

Manager: R. R. Grindley. *Accountant:* Henry Jack.

Discount days: Wednesdays and Saturdays.

Bank of New Brunswick,

Established 1820.

Capital all paid up, $600,000.

President: James Davies Lewin.

Cashier: William Girvan.

Solicitor: John M. Robinson.

Directors: L. H. DeVeber, W. G. Lawton, F. A. Wiggins, T. W. Daniel, J. D. Lewin, E. Sears, W. Wright, T. Vaughan, T. Gilbert.

Discount Days: Tuesdays and Fridays at 9 o'clock, a.m.

Commercial Bank of New Brunswick,

Established 1834.

Capital all paid up, $600,000.

President: Hon. A. McL. Seely.

Cashier: George P. Sancton.

Solicitor: Hon. R. L. Hazen.

Directors: D. J. McLaughlin, William Jack, John Duncan, James Vernon, J. V. Troop, Charles Merritt, William Parks, Hon. A. McL. Seely, Moses Tuck, A. Eaton, Sol. Hersey, George L. Lovitt, R. L. Hazen.

St. Stephen's Bank,

St. Stephen, Charlotte County. Capital, $200,000.

President: Hon. W. Todd.

Cashier: Robert Watson, Esquire.

Westmoreland Bank.

Moncton, County Westmoreland. Capital, $60,000.
President, Oliver Jones, Esquire. Cashier, W. C. Jones, Esquire.

The People's Bank of New Brunswick.

Queen Street, Fredericton.

Capital 1200 Shares of $50 each—Paid-up Capital, $15,000.
President: A. F. Randolph.
Cashier: S. W. Babbitt.
Directors: A. F. Randolph, J. Tibbetts, Thos. Temple, Elijah Clark, S. R. Miller.

St. John Savings' Bank.

President: Robert F. Hazen, Esquire.
Cashier: Daniel Jordan, Esquire.
Trustees: Hon. Mr. Justice Ritchie, John W. Weldon, Rev. William Scovil, Charles C. Stewart, John Duncan, John Wishart, L. H. DeVeber, Robertson Bayard, Edward Sears, John M. Walker, Stephen K. Foster, and John Boyd.

Penny Savings' Bank.

Deposits received every Saturday evening from seven to eight o'clock, at the office of the Building Society, 129 Prince William Street, of Two cents and upwards, not exceeding $5 in the whole.

TRUSTEES.

His worship the Mayor, Chairman; John Smith, James R. Ruel, H. W. Frith, William M. Jarvis, John McMorran, Charles Patton, R. R. Grindley, David Miller, M.D., Hurd Peters, G. A. Hamilton, M. D., Charles R. Ray, George W. Whitney.

JOINT STOCK COMPANIES.

New Brunswick Telegraph Company.

(Line Leased to the American Telegraph Company.)

President: R. Jardine.
Secretary and Superintendent: D. B. Stevens.
Directors: R. Jardine, Edward Sears, J. Duncan, R. Reed, and G. E. Morton, Halifax.

American Telegraph Company.

Office, 12, Ritchie's Building.

Superintendent for New Brunswick: D. B. Stevens.
The following is the present tariff of prices for transmitting ten words over this line, from St. John to the principal places in the Province and the United States.

TARIFF:

Fredericton,	N.B.	$0 13	Portland,	Me.	$0 65
Moncton	"	0 15	E. Machias	"	0 40
Woodstock	"	0 20	Machias	"	0 40
Shediac	"	0 30	Wiscasset	"	0 60
Chatham	"	0 45	Brunswick	"	0 60
Sackville	"	0 25	Belfast	"	0 50
Halifax,	N.S.	0 55	Rockland	"	0 50
Pictou	"	0 55	Rockport	"	0 50
Annapolis	"	0 80	Lewiston	"	0 60
Liverpool	"	0 80	Frankfort	"	0 50
Windsor	"	0 70	Boston,	Mass.	0 80
Yarmouth	"	0 90	Salem	"	0 80
Sydney,	C.B.	0 90	Fall River	"	1 05
St. John's,	N.F.L.	3 90	Lawrence	"	0 80
Quebec,	C.E.	0 80	New Bedford	"	1 05
Montreal	"	1 00	Springfield	"	1 05
Kingston,	C.W.	1 30	New York,	N. Y.	1 20
Toronto	"	1 40	Troy	"	1 30
Ottawa	"	1 30	Albany	"	1 30
Hamilton	"	1 60	Providence,	R. I.	1 05
Calais,	Me.	0 20	Philadelphia,	Pa.	1 45
Eastport	"	0 40	Baltimore,	Md.	1 70
Bangor	"	0 45	Washington,	D.C.	1 70
Bath	"	6 00	Charlottetown,	P.E.I.	0 73

Saint John Manufacturing Company.

(Works at Mispeck.)

Capital Stock paid in—$20,000.

Office and Sales Room—90, Prince William Street.

President—John Smith.

General Superintendent of Works—J. Calkin.

Secretary and Salesman—Z. G. Gabel.

Directors—John Boyd, John Armstrong, Thomas R. Jones, and John T. Stanton.

St. John Suspension Bridge Company.

Office—Custom House.

President—J. D. Lewin.

Directors—Dr. L. B. Botsford, L. J. Almon, C. W. Weldon, D. J. M'Laughlin, J. D. Lewin.

Secretary and Treasurer—John F. Marsters.

Saint John Gas Light Company.

OFFICE—CARMARTHEN STREET.—*Capital*—$200,000.

President—W. Smith, Esq., Secretary—Robert Britain; Directors—R. Jardine, James G. Lawton, William Jack, William Smith, George Carvill, D. J. McLauchlin.

Union Iron Works Company.

Incorporated by Act of Assembly.

Capital—$50,000, with power to increase.

Office at Works—Straight Shore.

E. Fisher, *President*. Arch'd. McLean, *Secretary*.

St. John Building Society and Investment Fund.

Incorporated by Act of the Provincial Legislature, 10th Vic., Chap. 83.

Trustees with a seat at the Board: Edward Allison, Thomas McAvity and Hurd Peters, Esquires.

President: Isaac Woodward, Esquire, Mayor.

Vice President: John Smith, Esquire, merchant.

Directors: Charles N. Skinner, Esq, Charles Kirkpatrick, Esq, David Miller, Esquire, M.D., George W. Smith, Esquire, and William M. Jarvis, Esquire, barrister-at-law.

Solicitor to the Board: William Wright, Esq., Advocate General.

Surveyor: Hurd Peters, Esquire, civil engineer.

Bankers: The Bank of New Brunswick.

Secretary: Mr. Thomas Main.

Monthly subscription and instalment meeting held on the first Tuesday in every month.

Office Hours: From 10 o'clock, a.m., to 4 p.m.

Saint John Rural Cemetery Company.

OFFICE—49 PRINCE WILLIAM STREET.

President—R. Jardine, Esq.; Secretary and Treasurer—G. Sidney Smith, Esq.; Superintendent—John Adams; Directors—W. Parks, W. Jack, Jas. Pettingell, W. G. Lawton, W. H. Adams, James Reed, Esqs., Hon. A. McL. Seely, L. Donaldson, Thos. Parks, Charles Drury, and William Thomson, Esquires.

South Bay Boom Company.

Capital—$40,000. *Incorporated by Act of Assembly.*

OFFICE—INDIANTOWN.

President—Hon. Alexander McL. Seely; Secretary and Treasurer—Stephen H. Shaw; Superintendent—Thomas McMackin; Directors—Hon. A. McL. Seely, Hon. J. Robertson, Frederick A. Wiggins, Francis Ferguson, W. H Lawton, Geo. L. Lovett, John Coleman, Esquires.

Caledonia Mining & Manufacturing Company.

OFFICE—7 PRINCESS STREET.—*Capital*—$480,000.

President—William Jack; Secretary—James Barber; Directors—Le Baron Botsford, Edward Allison, Alex. Jardine, William Smith, John H. Harding and George F. Everett.

Victoria Coal Mining Company.

Capital—$150,000.

President—William Davidson; Secretary and Treasurer—George E. Fairweather; Directors—Hon. John Robertson, John V. Thurgar, James Harris, and Henry Horton.

Albert Mining Company.

OFFICE—TILTON'S ALLEY.—*Capital*—$120,000

President—Geo. G. Gilbert, Jr.; Secretary—William Ellman; Directors—Geo. G. Gilbert, Jr., Bradford Gilbert, Henry Gilbert, Jr., Thomas Gilbert, and John Byers.

HOSPITALS AND ASYLUMS.

General Public Hospital.

Waterloo Street.

President—Wm. Bayard, M. D.; Directors—W. Henry Scovil, R. W. Crookshank, John McLaughlin; Secretary—John Ansley. Office 81 Prince Wm. Street.

Marine Hospital.

LOCATED AT LOWER COVE.

Commissioners.—John Ward, *Chairman*; John Wishart, Wm. Leavitt Thomas Vaughan, Charles McLaughlin, Wm. Doherty, T. M Smith, and John McGrath, Esqs.; Secretary and Treasurer — Charles Ward, Esq.; Physician—Le Baron Botsford.

Provincial Lunatic Asylum.

LOCATED IN THE PARISH OF LANCASTER.

Commissioners.

Hon. S. L. Tilley, *Provincial Secretary*; Hon. C. Watters, *Solicitor General*; Hon. James Steadmen, *Post-Master General*; Hon. G. L. Hatheway, *Chief Commissioner of the Board of Public Works*; Hon. J. McMillan, *Surveyor General*; Robert W. Cookshank, *Secretary*; George W. Smith, *Accountant*. Office, Custom House Building. Physician—J. Waddell.

Provincial Penitentiary.

LOCATED IN THE PARISH OF SIMONDS.

(The same Board of Commissioners have been appointed as at the Provincial Lunatic Asylum.)

Commissioner of Light Houses.

(The same as Provincial Lunatic Asylum.)

CONSULS AND CONSULAR AGENTS.

Hon. John F. Potter, United States Consul Gen'l for B. N. A. Provinces.
Jas. Q. Howard, Esq., U. S. Consul for St. John and Dependencies.
Alden Sprague, St. George,
Greenleaf Houlton, St. Andrews, } U. S. Consular Agents.
George M. Porter, St. Stephen,
Edward Allison, Esq., Portuguese Consul General for New Brunswick.
A. C. O. Trentowsky, Esq., Prussian Consul in New Brunswick.
Charles S. Theal, Prussian Consular Agent, Shediac.
George Carvill, Esq., Consul for France, Saint John.
John McDougall, French Consular Agent at Miramichi.
John W. Cudlip, Vice Consul, Saint John, Sweden and Norway.

Robinson Crocker,	do.	Miramichi,	do.	do.
Richard C. Scovil,	do.	Shediac,	do.	do.

Emigrant Agencies.

Robert Shives, Esquire, Government Emigration Agent for New Brunswick; Thomas Jones, Esquire, Assistant Emigration Agent at Saint Andrews. The Deputy Treasurers at the other Ports of the Province act as Emigrant Agents.

During the Summer of 1863 six hundred and forty-nine immigrants arrived at the Port of St. John, from Great Britain; there are no returns of arrivals at the Outports. In 1862 there was an excess of passengers landed in St. John, by the steamers plying between that port and Boston, over the number leaving, of seventeen hundred and nine.

Lloyd's Agents.

H. P. Sturdee, Saint John; Wm. Whitlock, Saint Andrews; L. P. W. DesBrisay, Richibucto; H. W. Baldwin, Bathurst; Gilmour, Rankin and Co., Miramichi.

Register of Shipping Veritas of Paris.—French Lloyd.

George W. Marsters, St. John, N. B., Agent for New Brunswick, Nova Scotia, and vicinity.

SOCIETIES.

Chamber of Commerce.

63 PRINCE WILLIAM STREET.

President—L. Donaldson Esq.; Vice-President—J. W. Cudlip; Secretary and Treasurer—I. Woodward; Members of Council—Hon. John Robertson, F. Ferguson, Alexander Jardine, Wm. Thomson, William Wright, J. V. Troop, C. H. Fairweather, Geo. Thomas, T. W. Daniel, and John Duncan, Esquires; Members of Board of Arbitration—Z. Ring, George McLeod, W. Parks, Robert Jardine, W. H. Adams, George Carvill, John W. Nicholson, W. W. Turnbull, W. J. Lawton, Alexander Rankin, Wm. M. McLean, and S. D. Berton, Esquires.

The Society of Underwriters for Marine Risks.

OFFICE—RITCHIE'S BUILDING, PRINCESS STREET ST. JOHN, N. B.

George Stymest, *Secretary.*

A Committee of management is elected at the Quarterly Meetings of the Underwriters, held at the Office of the Secretary, in the months of January, April, July, and October, and meet every business day at noon.

Saint John Gymnasium.

President—John V. Thurgar Esq.; Vice-President—John W. Cudlip, Esq. Directors—John V. Thurgar, J. W. Cudlip, Robert Barnes, John M. Robinson, C. Kinnear, R. R. Grindley, and B. Lester Peters, Esquires.

Victoria Skating Rink.

President: John W. Cudlip. Secretary: William F. Bunting.

Saint John Mechanics' Institute.

The Museum has of late been largely increased by the collection of minerals and birds of the Natural History Society.

President—Isaac Woodward; Vice-Presidents—Wm. F. Smith, G. H. Lawrence; Corresponding Secretary—W. H. A. Keans; Recording Secretary—J. W. Starr; Treasurer—George Hutchinson, Jr.; Directors—Samuel Jordan, G. Murdock, A. Gilmour, E. Broad, Dr. Paterson, Hurd Peters, P. Cormack, W. P. Dole, J. Allan, W. K. Reynolds, J. W. Lawrence, and H. B. Crosby.

Saint John Society Library.

The Library now contains about four thousand volumes of books, besides the current numbers of all the leading reviews and magazines published in England and the United States. Library open from 3 to 4 p. m. daily.

OFFICERS.

President—I. Woodward; Vice-President—Hurd Peters; Secretary and Treasurer—J. R. Ruel; Librarian—R. Brooks Peters; Committee—G. S. Smith, W. M. Jarvis, Ed. Allison, R. Sands Armstrong.

Saint John Agricultural and Horticultural Society.

Patron—Hon. Judge Parker; President—Dr. Waddell, M. D.; Vice-Presidents—James Davidson, Robert Bowes; Treasurer—John Duncan; Recording Secretary—James Barber; Corresponding Secretary—D. B. Stevens; Directors—R. Jardine, Thomas Davidson, John Armstrong, Arthur McLean, Robert Douglas, Keyes McBrien, Richard Thompson, Simeon Jones, and Lawrence Donovan.

Meets at Long room, Ritchie's building, Princess street, on the last Thursday of each month.

New Brunswick Auxiliary Bible Society.

President—The Hon. Judge Parker; Vice-President—Hon. W. B. Kinnear, and Hon. Neville Parker; Treasurer—William Seely, Esq.; Secretaries—James Paterson, LL. D., and Hon. S. L. Tilley; Committee of Directors—L. B. Botsford, M. D., Messrs. John Wishart, Nathan S. Demill, George A. Leckhart, W. J. Starr, Edward Sears, D. J. McLauchlin, Hon. A. McL. Seely, John Armstrong, William Girvan, B. J. Underhill, W. K. Reynolds, T. B. Barker, John Fisher, James Logan, James Smith, T. W. Daniel, Robert Sheraton, John Fraser, H. W. Frith, John Boyd, J. M. Robinson, J. V. Troop.

For Portland.—Messrs. John Duncan, James Flewelling, Moses Tuck, Robert Ewing.

Depository—The store of Messrs. DeVeber, Prince William Street.

Saint John Religious Tract Society.

DEPOSITORY—78 PRINCE WILLIAM STREET.

President—Hon. A. McL. Seely; Corresponding Sec'y—James Paterson, LL.D.; Secretary and Treasurer—George W. Whitney.

The Associated Alumni of the University of New Brunswick.

PATRON.—His Excellency the Lieutenant Governor The Hon. ARTHUR H. GORDON, C. M. G., D. C. L.,

COUNCIL.

President—Rev. W. Scovil, M. A.

Vice Presidents—Hon. Charles Fisher, B. A.; Rev. Chas. G. Coster, M.A. Hurd Peters, Esq., C. E., M. A.

Members without office—Rev. Jas. W. Disbrow, M. A.; Rev. Charles Lee, A. M.; Rev. Henry J. McLardy, B. A.; George Roberts, Esquire, M.A.; William P. Dole, Esq., B. A.; G. E. S. Keator, M. D., B. A.; G. Sidney Smith, Esq., A. B.

Secretary and Treasurer—Frederick E. Barker, Esq., M. A., B. C. L.

This society was organised on the 14th of May 1863, among the graduates of the University for the purpose of promoting its interests, cultivating a friendly feeling among the Alumni, and establishing a prize for competition among the undergraduates. Its affairs are managed by a Council consisting of the Officers of the Society—the President and Vice Presidents, who are members ex-officio—and seven other members. There are two regular meetings of the Society during the year—one, the Encœnia meeting, is held at the University on the evening preceding the day of the Encœnia; the other is held at Saint John, on the second Thursday in January. The Alumni prize for the present year, is a gold medal, which will be presented to the author of the best Latin essay on the following subject—"The Character of Cicero and his Oratory," at the Encœnia of 1865.

St. John Protestant Orphan Asylum.

LOCATED IN CARMARTHEN STREET, CORNER OF ST. JAMES' STREET.

Incorporated by Act of Assembly passed 12th April, 1863.

To provide a home for destitute orphans, without distinction of sect or colour, and to apprentice them to approved masters or mistresses.

Board of Directors.—7 laymen who are chosen annually from subscribers of one dollar or upwards, together with all protestant clergymen in the city, who are likewise subscribers.

Board of Directors for the present year.—President—W. Parks, Esq.; Secretary —Rev. Geo. M. Armstrong; Treasurer—.... .....; T. W. Daniel, W. G. Lawton, James Horsfall, W. Girvan, Esquires, James Paterson, LL. D.

The children are under the superintendence of a matron who is accountable to a board of lady directors, who have to provide for the requirements of the children by soliciting donations from the public generally.

Saint John Sabbath School Association.

Meets 2nd Tuesday of every month alternately, at the Sabbath School rooms of each denomination belonging to the Association.

President—Hon. W. B. Kinnear; Vice-President — Archibald Rowan; Secretary—R. Welsh.

Saint John Total Abstinence Society.

President—Nathan S. Demill; Vice-Presidents—John Humbert, W. R. M. Burtis, L. H. Waterhouse, R. Robertson, George A. Lockhart, Joseph Fairweather, W. H. A. Keans; Treasurer—J. R. Marshall; Secretary—Jas. Gerow; Executive Committee—W. Hewitt, Z. Ring, J. Ansley, J. F. Marsters, E. E. Lockhart, T. McHenry, T. C. Humbert, C. A. Everett, J. J. Akerley, W. K. Reynolds, J. Fisher, C. D. Everett.

Saint Malachi's Total Abstinence Society.

(*Re-organised in the City of St. John, November,* 1862.)

President—The Very Rev. James Quinn, V. G.; Vice-President—Thomas Kelly, Esq.; Secretary — Mr. John Kenneally; Treasurer — Mr. John Mc Gourty. And a committee consisting of sixteen members.

The Society has for its object the advancement of the causes of total abstinence, and holds public meetings for that purpose in St. Malachi's Church, Sidney Street, on the first Sunday in each month. Lectures are delivered on these occasions, the pledge administered, and members enrolled.

Church of England Young Men's Society.

President—H. W. Frith, Esq.; Vice-Presidents—Dr. Hamilton and W. M. Jarvis; Corresponding Secretary—R. P. Starr; Recording Secretary—R. Brookes Peters; Librarian—Stanley Boyd; Standing Committee—Hurd Peters, G. W. Whitney, and Thos. Patten; Treasurer—C. Kirkpatrick, Esq.

The Natural History Society of New Brunswick.

PATRON—His Excellency the Hon. Arthur Hamilton Gordon, C. M. G., Lieutenant Governor, &c., &c.

President—Le Baron Botsford, Esq., M. D.; Vice-President—William Jack, Esq.; Treasurer—Edward Allison, Esq.; Recording Secretary—R. Peniston Starr, Esq.; Corresponding Secretary—Henry W. Frith, Esq.; Curator—Geo. F. Matthew, Esq.; Librarian—Robert Britain, Esq.; Council—Robert Britain, Esq., Doctor Hamilton, Doctor Preston.

Museum and Library Rooms, at Mechanics' Institute building.

Carleton Literary Association.

President—Robert R. Allan; Vice-President—Wm. C. Dunham; Secretary—George H. Harding; Treasurer—Samuel L. Brittain. Rooms—Masonic Hall, Carleton. Meets Tuesday evening of each week.

St. John Young Men's Literary Club.

ROOMS IN RITCHIE'S BUILDING, PRINCESS STREET.

Meets Tuesday evening in each week, for debate, declamation, &c. First Tuesday in each month for business purposes.

President—W. H. Skinner; Vice-President—J. N. Hardenbrook; Secretary—G. Garby; Treasurer—T. F. Barker.

Female Reform Society.

BOARD OF DIRECTORS FOR 1863.

President—Rev. William Armstrong; Vice-Presidents—Rev. William Donald, D. D., John McMorran, Esq.; Treasurer—John Boyd, Esq.; Secretary—Rev. A. McL. Staveley; Gentleman's Committee—J. Paterson, LL.D., Samuel Berton, Esq., Robert Sears, Esq., J. Elsdon, George Kee,—with the ministers of the different denominations.

Ladies' Committee.—President—Mrs. R. W. Crookshank; Vice-Presidents—Mrs. John Gillis, Mrs. Wm. Thomson; Secretary—Mrs. Willis; Treasurer—Mrs. Stavely; House Stewards—Mrs. Wm. Armstrong, Mrs. Bradley.

Mrs. J. R. Narraway, Mrs. G. M. Armstrong, Mrs. James Lawton, Mrs. Crookshank, Mrs. Rainsford Wetmore, Mrs. Henry Robinson, Miss Belmore, Miss McLeod, Mrs. Beck,

---

St. Andrew's Society.

(Incorporated by Act of the Legislature, 27 Victoria, Cap. XXX.)

Patron—His Excellency the Lieutenant Governor.

President, Lauchlan Donaldson; Vice President, Robert Thomson; Treasurer, P. Robertson Inches; Secretary, William Wedderburn; Chaplain, Rev. W. Donald, D.D.; Marshal, George Stewart. Committee of Charity—Robert Shives, Robert Cruikshank, William Mackay.

Meets the first Thursday of every Quarter at Stubbs' Hotel.

Saint George's Society.

Meets quarterly, first Wednesday of the quarter, at Waverley House.

President — Wm. Wright, Esq.; Vice-President, Henry Garbutt; Secretary, Frederic C. Barker; Chaplain, Rev. W. Scovil, M. A.; Treasurer, G. Sidney Smith, Esq.; Charitable Committee, Rev. W. Scovil, T. W. Daniel, and W. G. Lawton, Esqs.; Auditors, G. E. Snider, John Tilton.

Saint Patrick's Society.

President, John W. Nicholson; Vice-President, Jeremiah Harrison; Secretary, E. Allison, Jr.; Treasurer, James McNichol, Jr.; Committee of Charity—John Boyd, M. McAnulty, M. McDonough; Chaplain—Rev. W. Harrison.

Saint Andrew's Society Curling Club.

President—Robert Thomson; Secretary—James G. Forbes.

Saint John Base Ball Club.

President, Jeremiah Harrison; Vice-President, Francis Collins; Secretary, P. Robertson Inches; Treasurer, Geo. T. Everett; Committee of Management, James Whitney, Stephen E. Gerow, and Milton Barnes.

EUROPEAN & NORTH AMERICAN RAILWAY

SEE MAP NEXT PAGE.

Commissioners—Robt. Jardine, *Chairman*, George Thomas, and Richard C. Scovil.

J. Edward Boyd, *Eng'r. and Gen. Supt.*; S. Parker Tuck, *Asst. Eng.*; Howard D. McLeod, *Accountant*; Wm. Rannie, *Track Master*.

This Line of Railway connects the City of St. John, on the Bay of Fundy with Shediac, on the Gulf of St. Lawrence. It is 108 miles in length, and is considered the best and most perfectly constructed Railway in America. In the Summer season two trains pass daily each way, between the Termini, and an additional Train runs daily throughout the year, to and from Sussex.

From Moncton, 93 miles from St. John, travellers are conveyed daily, by four-horse coaches, 100 miles to Truro, and thence, 64 miles, by railway to Halifax, Nova Scotia.

During the Summer, Steamers running from Shediac, in connection with the Railway, convey passengers and freight to the Northern portion of New Brunswick; to Canada; and to Prince Edward Island.

The passenger fare is 2 cents per mile for first class, and about two-thirds of this amount for second class.

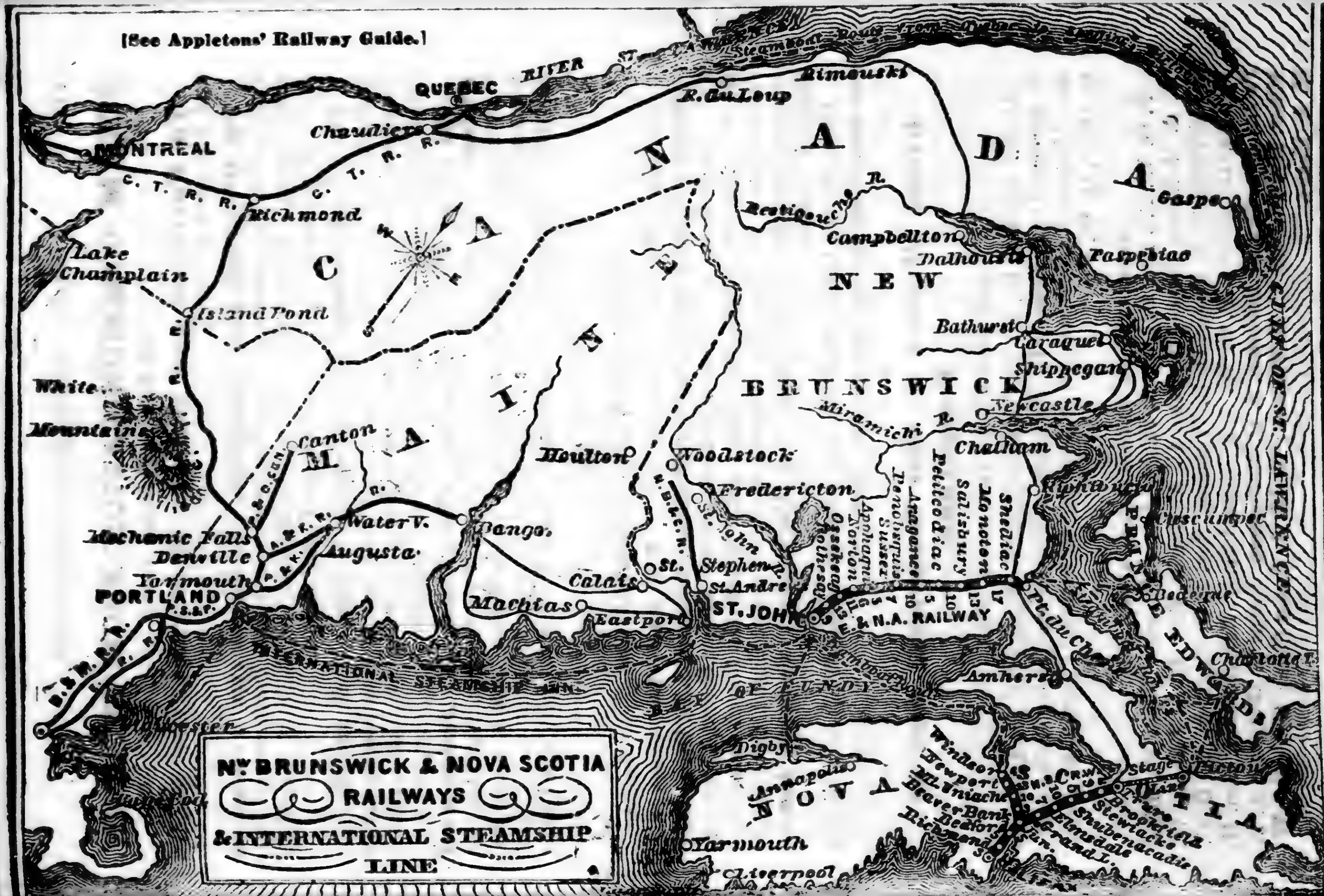
[See Appletons' Railway Guide.]
Nw BRUNSWICK & NOVA SCOTIA
RAILWAYS
& INTERNATIONAL STEAMSHIP
LINE
CANADA
MAINE
NEW
BRUNSWICK
NOVA SCOTIA
PRINCE EDWARD'S
QUEBEC
RIVER
MONTREAL
C. T. R. R.
Chaudiere
Rimouski
R. du Loup
Richmond
Lake Champlain
Island Pond
White Mountains
Canton
Mechanic Falls
Danville
Yarmouth
PORTLAND
Water V.
Augusta
Bangor
Houlton
Woodstock
Fredericton
St. John
St. Stephen
St. Andre
Calais
Machias
Eastport
ST. JOHN
E. & N.A. RAILWAY
Rothesay
Ossekeag
Norton
Apohaqui
Sussex
Penobsquis
Anagance
Petitcodiac
Salisbury
Moncton
Shediac
Restigouche R.
Campbellton
Dalhousie
Gaspe
Paspebiac
Bathurst
Caraquet
Shippegan
Newcastle
Miramichi R.
Chatham
Pt. du Chene
Amherst
Charlotte T.
INTERNATIONAL STEAMSHIP LINE
BAY OF FUNDY
Digby
Annapolis
Yarmouth
Liverpool
Windsor
Newport
Mt. Uniacke
Beaver Bank
Bedford
Richmond
Brookfield
Stewiacke
Shubenacadie
Enfield
Grand L.
Truro
Picton

STEAM COMMUNICATION FROM ST. JOHN.

SEE MAP PRECEDING PAGE.

To Portland and Boston.—By Steamers on every Monday and Thursday Morning.

To Windsor and Halifax.—By Steamer every Tuesday and Friday evening, connecting with Steamers to and from Portland and Boston, forming a through line of travel, by Steamer and Railway, from Halifax to all points in the Canadas and the United States.

To Fredericton.—Every morning at nine o'clock, and alternate evenings at six o'clock; connecting with Steamers to Woodstock, and by Stage and Railway, via Houlton and Bangor, forming an inland line of travel to all points in the United States and Canada.

To New York, Boston, Portland, St. John and Calais.—Through Route from Arostook, Presque Isle, Houlton, and Woodstock, via the New Brunswick and Canada Railway, and International Steamship Co. Trains leave Houlton and Woodstock Terminus for Saint Andrews, to connect with steamer for Portland, Boston, St. John, and Calais

---

Loyal Orange Association.

GRAND LODGE OF NEW BRUNSWICK.

James McNichol, Grand Master; William Anderson, S. D. Grand Master; Daniel Gray, J. D. Grand Master; Robert Wiley, Grand Treasurer; Edward Simpson, Grand Secretary; John Roberts, D. Grand Secretary; John Miles, Grand Lecturer; Robert Scott, President Grand Committee; George Simpson, Grand Director of Ceremonies; Benjamin Bowles, Grand Chaplain.

There are 148 Lodges who hold their meetings in the Province, of which ten meet in the city and county of St. John.

Grand Division of New Brunswick Sons of Temperance.

OFFICERS FOR YEAR ENDING 1864.

D. C.. Perkins, G. W. P.; James Caie, G. W. A.; W. H. A. Keans, G. Scribe; C. D. Everitt, G. Treasurer; Rev. James Hart, G. Chaplain; Geo. Morton, G. Conductor; Geo. Stewart G. Sentinel; Rev. J. C. Hurd, M. D., P. G. W. P.

DELEGATES TO NATIONAL DIVISION, 1864.

P. G. W. P.'s Asa Coy, S. L. Tilley, James Johnson, Thos. W. Bliss, W. R. M. Burtis, James Steadman, C. A. Everitt, Rev. R. A. Temple, W. Wedderburn, S. K. Foster, O. D. Wetmore, Rev. J. C. Hurd, M. D., D. C. Perkins, G. W. P.; P. G. W. A.'s, Richard Seely, Robert Salter, Hon. H. Peters, Rev. Samuel Robinson, S. D. McPherson, Justus S. Wetmore, A. P. Miller, Hy. Webber, C. N. Skinner; G. W. A. James Caie; G. Scribe, W. H. A. Keans.

ROLL OF BARRISTERS AND ATTORNEYS.

[OBSERVE.—Those whose names are printed in Italics are not actually practising in the Province.]

Those marked thus * are Notaries Publics.

NAMES.	Admitted Attorney.	Admitted Barrister.	Residence.
James Shannon Morse,	19 Fb. 1814	19 Feb. '14	Nova Scotia.
Hon. John Simcoe Saunders,	18 do '17	18 do '19	Fredericton.
Hon. John Ambrose Street,	22 do '17	14 Oct. '19	do
Hon. Wm. Boyd Kinnear,	18 May, '19	24 May, '23	Saint John.
Alfred Lock Street,	11 Oct. '20	do do	St. Andrews.
Hon. Edw. Barron Chandler,	do do ,21	14 Oct. '23	Dorchester.
George William Cleary,	10 do '22	12 do '24	Saint John.
William End,	20 Feb. '23	17 Feb. 25	Bathurst.
Charles P. Wetmore,	11 Jly. '23	14 July, '25	Gagetown.
*George Jarvis Dibble,	18 Oct. '23	19 Oct. '25	Fredericton.
William Wiley,	17 Jly. '24	17 July, '26	Riv. de Chute.
*Robert Frazer Hazen,	16 Oct. '24	20 Oct. '26	Saint John.
John Wesley Weldon,	21 May, '25	21 May, '27	do
~~William Wright~~, A. B.,	16 Jly. '25	16 July, '27	do
William Carman,	15 Oct. '25	5 Feb. '28	Fredericton.
Horatio Nelson Hicks Lugrin,	do do	18 Oct. '28	Saint John.
John M. Robinson,	10 May, '28	10 May, '30	do
Timothy Robert Wetmore, B. C. L.	14 Jly. '28	16 July, '30	Gagetown.
Edward Betts Smith,	18 Oct. '28	14 Oct. '30	Kingston K.C
Andrew Barbarie,	do do	5 Feb. '30	Dalhousie.
Samuel Hallett Whitlock,	18 July, '29	16 July, '31	St. Andrews.
James Watson Chandler,	16 Oct. '29	16 Oct. '21	do
George Kerr,	17 do do	9 Feb. '39	Chatham.
Hon. Robert Leonard Hazen,	do do	18 Oct. '32	Saint John.
Richard Sands,	17 July, '30	11 Oct. '32	Nerepis.
Richard Carman,	16 Oct. '30	17 do do	Chatham.
Charles Fisher, A. B.,	5 Feb. '31	10 do '33	Fredericton.
Thomas Smith Sayre,	15 Oct. '31	6 Feb. '34	Dorchester.
Richard Milton Andrew,	5 May, '52	15 July, '34	St. Andrews.
William Hazen Needham,	8 do '32	8 May, '34	Fredericton.
William Jack,	13 Oct. '32	9 Feb. '35	Saint John.
George F. H. Minchin,	do do	16 Oct. '34	Fredericton.
Abraham Nelson Garden,	6 Feb. '33	16 July, '35	Woodstock.
George Dixon Street,	12 Oct. '33	15 Oct. '35	St. Andrews.
John Clarke Hall,	.....	10 July, '34	Nova Scotia.
Chipman Botsford,	18 Oct. '34	9 Feb. '37	Camp'lltown.
Samuel Gay Morse,	do do	do do	Hopewell.
Robert Barry Dickey,	7 Feb. '35	7 Feb. '35	Nova Scotia.
Duncan Robertson,	do do	9 Feb. '37	Saint John.
William Samuel Sands,	9 May, '35	10 Oct. '39	London.

ROLL OF BARRISTERS.—Continued.

NAMES.	Admitted Attorney.	Admitted Barrister.	Residence.
**William Hunter Odell, A. B.*	18 July, '35	8 Feb. '38	Fredericton.
Stephen H. Hitchings,	do do	12 Oct. '37	St. Stephen.
Thomas Burton Abbott,	17 Oct. '35	do do	do
Christopher Milner,	do do	do do	Dorchester.
David Shank Kerr,	do do	do do	Saint John.
Edward Williston,	6 Feb. '36	8 Feb. '38	Newcastle.
David Lewis Dibblee, A. B.	do do	11 Feb. '37	Woodstock.
William Minn Hoffman,	do do	8 Feb. '38	Nova Scotia.
Hon. John Hamilton Gray, A. B.,	do do	9 do '37	Saint John.
James White Peters, A. B.	11 Feb. '36	do do	do
*Bliss Botsford,	18 June, '36	14 June, '38	Moncton.
Robertson Bayard,	do do	do do	Saint John.
William Thomas Wilmot, A. B.	do do	12 Oct. '37	Grand Falls.
George Botsford,	11 Feb. '37	11 Feb. '37	Fredericton.
Charles Edward Millidge,	do do	7 Feb. '39	Nova Scotia.
William Botsford Chandler,	17 June, '37	3 Feb. '42	St. George.
Thomas Burton Wilson,	do do	14 June, '38	St. Andrews.
Charles Edward Beardsley,	do do	7 Feb. '39	Woodstock.
John D. Kinnear,	14 Oct. '37	14 Oct. '37	Nova Scotia.
Jonathan McCulley,	do do	.....	do
John McMahon,	do do	19 Oct. '39	.....
*Charles Waller Wardlaw,	10 Feb. '38	13 June, '40	St. Andrews.
*Martin Bent Palmer,	do do	6 Feb. '40	Hopewell.
*Francis A. H. Straton,	13 Oct. '38	15 Oct. '40	Fredericton.
John Campbell Allen,	do do	do do	do
Hon. John M. Johnson, Junr.,	do do	do do	Chatham.
James Stanley Morse,	9 Feb. '39	4 Feb. '41	Restigouche.
Theophilus Desbrisay,	do do	do do	Bathurst.
Samuel J. Scovil A. B.,	15 June, '39	11 June, '40	Saint John.
William R. M. Burtis,	12 Oct. '39	14 Oct. '41	do
James Fraser Berton, A. B.,	do do	do do	Fredericton.
*Charles Duff,	do do	3 Feb. '42	Saint John.
William Tyng Peters,	13 June, '40	16 June, '42	do
Andrew C. Black,	17 Oct. '40	13 Oct '42	Scotland.
*James A. Harding,	do do	do do	Saint John.
*Allan A. Davidson,	do do	do do	Newcastle.
James Peters Wetmore,	do do	do do	Fredericton.
Thomas T. Wyer,	do do	do do	St. Andrews.
**Gustavus R. Jarvis. A. B.,*	4 Feb. '41	3 Feb. '42	Toronto.
*James J. Kaye,	do do	9 Feb. '43	Saint John.
William E. Tuynam,	10 June, '41	16 June, '42	England.
*Andrew R. Wetmore,	14 Oct. '41	12 Oct. '43	Saint John.
Edward H. Wilmot, A. M.,	do do	13 do '42	Fredericton.

ROLL OF BARRISTERS.—Continued.

NAMES.	Admitted Attorney.	Admitted Barrister.	Residence.
George Connell,	14 Oct. '41	12 Oct. '43	Woodstock.
Andrew W. Rainsford,	3 Feb. '42	8 Feb. '44	Tobique.
George F. Rouse,	do do	do do	Saint John.
*Lewis P. Fisher,	18 June, '42	17 June, '44	Woodstock.
*William M. Howe,	13 Oct. '42	13 Oct. '42	P. E. Island.
Charles Doherty,	do do	13 Oct. '43	Saint John.
Humphrey T. Gilbert,	9 Feb. '43	6 Feb. '45	do
*B. Boyd Kinnear,	do do	do do	do
Thomas C. Chapman,	do do	do do	Bay de Verte
W. M. McLauchlan, A. B.,	do do	8 Feb. '44	Madawaska.
*John G. Campbell.	3 Feb. '43	6 Feb. '45	Saint John.
William James Gilbert,	12 Oct. '43	16 Oct. '45	Dorchester.
Thomas F. S. Street, A. B.,	do do	10 Oct. '44	Woodstock.
*Acalus L. Palmer,	8 Feb. '44	5 Feb. '46	Dorchester.
James Steadman,	do do	do do	Moncton.
*George Otty,	13 June, '44	15 Oct. '46	Hampton.
Robert Parker, Junr.,	10 Oct. '44	do do	Canada.
*Albert J. Smith,	6 Feb. '45	4 Feb. '47	Dorchester.
James Odell, A. B.,	do do	5 Feb. '46	Canada.
*Thomas W. Bliss,	do do	17 June, '48	Richibucto.
*James A. James,	7 do do	8 Feb '47	do
Richard S. Armstrong,	12 June, '45	10 June, '47	Saint John.
Edward W. Miller,	16 Oct. '45	14 Oct. '47	Fredericton.
Bernard C. Friel,	do do	do do	do
Douglas B. Stevens,	do do	do do	Saint John.
**Samuel B. Davidson*,	do do	do do	California.
John Henry Phair,	do do	do do	Australia.
*Hon. Charles Watters,	do do	do do	Saint John.
James G. Stevens,	do do	do do	St. Stephen.
George Hare,	5 Feb. '46	3 Feb. '48	Natal.
*Samuel Robert Thomson.	do do	do do	Saint John.
Albert T. D. McElmen,	do do	do do	Sussex.
*George Blatch,	do do	do do	Saint John.
Thomas B. Moore,	do do	do do	Hopewell.
William J. Gilbert,	do do	do do	Maugerville.
James R. Curry,	11 June, '46	13 June, '48	Canning.
Alexander Thomson Paul,	15 Oct. '46	12 Oct. '48	St. Andrews.
William Henry Hatheway,	do do	13 do do	Saint John.
Ward Chipman Drury, A. B.	do do	14 Oct. '47	do
Henry B. Robinson, A. B.,	15 Oct. '46	14 Oct. '47	New York.
*Samuel Thomson,	16 do do	12 Oct. '48	Chatham.
John Johnston, Junr.,	4 Feb. '47	.....	Toronto.

ROLL OF BARRISTERS.—Continued.

NAMES.	Admitted Attorney.	Admitted Barrister.	Residence.
George J. Bliss,	4 Feb. '47	10 Feb. '49	Fredericton.
Frederick Coster, Junr.	10 June, '47	15 June, '49	Australia.
William H. Buckerfield,	do do	.....	Westm'rland
George Skeffington Grimmer,	14 Oct. '47	Oct. '49	St. Stephen.
*Henry W. Frith,	do do	do do	Saint John.
Hon. Peter Mitchell,	do do	do do	Newcastle.
Charles Wesley Stockton,	do do	do do	Saint John.
William Wilkinson,	do do	do do	Chatham.
*George G. Gilbert, Junr., A. B.,	do do	12 Oct. '48	Saint John.
Edward Jack,	do do	13 June, '50	Charlotte.
*B. Lester Peters,	12 Oct. '48	Oct. '50	Saint John.
**Frederick C. K. Frith,*	10 Feb. '49	.....	do
John Simonds,	14 Aprl. '49	.....	do
*Daniel Fergusen,	7 Feb. '50	7 Feb. '52	Restigouche.
Edward B. Chandler, Junr.,	do do	10 Apr'l '51	Dorchester.
James Fraser,	13 June '50	.....	Chatham.
John C. Winslow,	do do	Feb. '58	Woodstock.
William W. Street, A. B.,	do do	12 June, '51	Saint John.
*Robert Hutchinson,	Oct. '50	Oct. '52	Richibucto.
*John James Fraser,	do do	do do	Fredericton.
Benjamin G. Gray, A. B.,	do do	27 Oct. '51	Boston.
*Lewis J. Almon,	do do	Oct. '52	Saint John.
*D. Gustavus MacLauchan,	12 June, '51	10 June, '53	Bathurst.
*Charles W. Weldon, A. M.,	Oct. '51	Oct. '52	Saint John.
John Garden,	7 Feb. '52	.....	.....
Alexander Ballentine,	do do	Oct. '55	Saint John.
**Hurd Peters, A. B.,*	10 June, '52	June, '53	do
William P. Dole, A. B.,	do do	do do	do
James J. Kerr,	Oct. '52	.....	Amherst.
Thomas Townsend Hanford, A.B.,	Aprl. '53	Oct. '54	Saint John.
John Lothrop Marsh, Junr. A. B.,	do do	do do	Fredericton.
James Taylor, Junr.,	13 Oct. '53	do '55	do
*William Henry Tuck,	do do	do do	Saint John.
*Charles S. Sayre,	Feb. '54	June, '56	Richibucto.
George Frederick Hill,	Aprl. '54	.....	St. Stephen.
Joseph Lytle Moore,	do '55	June, '57	Dorchester.
*William Wedderburn,	Feb. '56	June, '58	Saint John.
Joseph B. Peck,	Oct. '56	Oct. '58	Hopewell.
William Merritt Wright,	Oct. '57	Oct. '59	Saint John.
**Alfred William Savary, A. B,*	do do	do '58	Digby.
*James R. Macshane,	do do	do do	Saint John.
*Charles E. Knapp,	Feb. '58	Feb. '60	Dorchester.
*Charles N. Skinner,	June, '58	June, '60	Saint John.

ROLL OF BARRISTERS.—Continued.

NAMES.	Admitted Attorney.	Admitted Barrister.	Residence.
John Kirby, A. B.,	June, '58	June, '59	Fredericton.
*George Sidney Smith, A. B.,	Oct. do	Oct. '59	Saint John.
Daniel N. Hannington,	June, '59	June, '61	Dorchester.
Benjamin R. Stevenson, A. B.,	do do	do '60	St. Andrews.
*Henry Bartlett Rainsford,	Aprl. '60	do '62	Fredericton.
*John Augustus Wright, A. B.,	do do	do '61	Saint John.
Amos Botsford Chandler.	do do	do do	Nova Scotia.
Thomas Gray Merritt.	June, '60	.....	Saint John.
*Frederick Eustace Barker, A. M.,	do do	June, '61	do
*Frederick P. Robinson,	Oct. do	Oct. '62	do
T. Wetmore Dibblee, A. M.,	Feb. '61	Feb. '62	Richibucto.
Charles Allison Peck,	Aprl. do	June, '63	Hopewell.
*William Munson Jarvis,	do do	Apr'l, '63	Saint John.
Joseph C. Barbarie,	Oct. '61	19 Oct. '63	Dalhousie.
Charles H. B. Fisher,	do do	19 Oct. '63	Fredericton.
Gustavus H. Beardsley,	Oct. '62	.....	.....
William H. Scovil, Junr.,	do do	.....	Saint John.
George Todd,	Oct. '62	.....	.....
*John Gratton Clifford,	do do	.....	Grand Falls.
*James Edgar,	26 Oct. '62	.....	Woodstock.
*A. Rankin Bedell, A. B.,	9 Feb. '63	Feb. '64	Fredericton.
Thomas A. Welling,	Aprl. '63	.....	Shediac.
*Edward L. Wetmore, A. B.,	June, '63	June, '64	Sussex Vale.
Amos S. Wilson,	do do	.....	Dorchester.
William M. Connell, L. L. B.,	do do	.....	Woodstock.
*George F. Gregory,	do do	.....	Fredericton.
Thomas Kelly,	do do	.....	Saint John.
*William Colebrook Perley,	do do	.....	do
*Peter Bennard, Junr.,	do do	.....	do
Charles W. Cole,	do do	.....	Dorchester.
Charles A. Holstead,	do do	.....	Moncton.
George E. King, A. B.,	do do	.....	Saint John.
T. Barclay Robinson, A. B.,	do do	June, '64	do
Charles H. Chandler,	19 Oct. '63	.....	do
Caleb Richardson,	do do	.....	Richibucto.
Patrick E. Sweeny,	do do	.....	Fredericton.
Finnemore E. Morton,	do do	.....	Sussex Vale.
Lewis A. Mills,	do do	.....	Shediac.
Richard B. Weldon,	Feb. '64	.....	Sussex Vale.
William L. T. Seely,	do do	.....	Saint John.
James F. McManus,	do do	.....	Richibucto.
Alfred Henry DeMill,	do do	.....	Saint John.
Frederick A. Morrison, A. B.,	do do	.....	do
Henry Lawrence Sturdee, A. M.,	June, '64	.....	do

The Law Society of Saint John.

President—Hon. J. W. Weldon, Q. C.; Vice-President—Hon. Charles Waters, Solicitor General; Treasurer—G. Sidney Smith, Esq.; Secretary—W. M. Jarvis, Esq.; Committee—Wm. Jack, Chas. Duff, Q. C., A. Rainsford Wetmore, Q. C. Esquires.; Council—The Committee with the Office-Bearers, form the Council; Rooms—Second flat, Ritchie's Building.

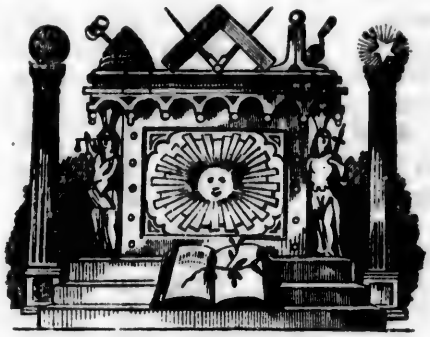

ANCIENT AND HONORABLE FRATERNITY OF FREE AND ACCEPTED MASONS.

PROVINCIAL GRAND LODGE OF NEW BRUNSWICK.

Alexander Balloch, Esquire,.....Provincial Grand Master.
Robert T. Clinch,.....Deputy Provincial Grand Master.
B. Lester Peters,.....Senior Grand Warden.
Edwin J. Wetmore,.....Junior Grand Warden.
Rev. Charles P. Bliss,.....Grand Chaplain.
Douglas B. Stevens, ...Grand Treasurer.
William F. Bunting,.....Grand Secretary.
John V. Ellis,.....Senior Grand Deacon.
George E. Hook,.....Junior Grand Deacon.
Edwin J. Everett,.....Grand Director of Ceremonies.
John R. Smith,.....Grand Sword Bearer.
John McAllister,.....Grand Pursuivant.
John Boyer,.....Grand Tyler.

Grand Stewards.

Thos. M. Reed, James Nevins,
Joseph S. Clark, Charles U. Hanford.
Henry Littlehale, Chas. H. Tucker.

Meets on the first Wednesday in March, June, September, and December, at the Masonic Hall, Princess Street, Saint John.

Albion Lodge, No. 400, E. R.—Meets on the first Friday in each month in the Masonic Hall, Saint John.—Dr. T. A. D. Forster, M. D., W. M.; Christopher Murray, S. W.; Dr. James T. Steves, J. W.; Wm. S. Marven, Secretary.

Saint John's Lodge, No. 436, E. R.—Meets on the first Tuesday in each month at the Masonic Hall, Princess Street, Saint John.—Robert G. Crozier, W. M.; John D. Short, S. W.; Thomas Marter, J. W.; James Forbes, Secretary.

Sussex Lodge, No. 480, E. R.—Meets on the Thursday on or after each full moon, at Dorchester, Westmorland County.—Israel H. Davidson, W. M.; John H. Brownell, S. W.; George Kinnear, J. W.; Wm. Hickman, Secretary,

Saint Mark's Lodge, No. 518, E. R.—Meets on the first Wednesday in each month at Saint Andrews, Charlotte County.—Robert Glen, W. M.; Edward Lorimer, S. W.; Geo. F. Stickney, J. W.; Benj. R. Stevenson, Secretary.

Solomon's Lodge, No. 522, E. R.—Meets on the first Tuesday after each full moon, at the Masonic Hall, Fredericton.—John L. Marsh, W. M.; James S. Beek, S. W.; A. G. Beckwith, J. W.; Alex. McPherson, Secretary.

Carleton Union Lodge No. 524, E. R.—Meets on the first Thursday in each month at the Masonic Hall, Carleton, Saint John.—John V. Ellis, W. M; Henry Leonard, S. W.; Uriah Drake, J. W.; Charles Ketchum, Secretary.

Midian Lodge, No. 527, E. R.—Meets on the second Tuesday in each month at Clifton, King's County.—O. E. Flewelling, W. M.; D. P. Wetmore, S. W.; M. W. Flewelling, J. W.; D. J. Wetmore, Secretary.

Union Lodge, of Portland, No. 535, E. R.—Meets on the third Thursday in each month at the Masonic Hall, Saint John.—Thos. H. Keohan, W. M.; Robert Marshall, S. W.; William Rannie, J. W.; David R. Munro, Secretary.

Woodstock Lodge, No. 553, E. R.—Meets on the first Wednesday in each month at Woodstock, Carleton County.—Wm. F. Dibblee, W. M.; S. B. Appleby, S. W.; Isaiah J. McCoy, J. W.; Hugh McLean, Secretary.

Saint George's Lodge, No. 629, E. R.—Meets on the first Tuesday in each month at Saint George, Charlotte County.—James Bolton, W. M.; L. B. Messenett, S. W.; Thos. V. Wetmore, J. W.; James A. Moran, Secretary.

Corinthian Lodge, No. 635, E. R.—Meets on the Wednesday on or after each full moon at the Masonic Hall, Hampton, King's County.—Dr. S. Z. Earle, W. M.; Henry Hallett, S. W.; Joshua C. Upham, J. W.; Robert Aitken, Secretary.

Keith Lodge, No. 644, E. R.—Meets on the first Thursday after each full moon at Moncton.—Bliss Botsford, W. M.; Wm. C. Jones, S. W.; Thos. N. Robertson, J. W.; John L. Harris, Secretary.

Alley Lodge, No. 664, E. R.—Meets on the first Thursday in each month at Upper Mills, St. Stephen, Charlotte County.—Rex. M. King, W. M.; Ambrose Abbott, S. W.; George Marsh, J. W.; Wm. McLelland, Secretary.

Howard Lodge, No. 668, E. R.—Meets on the first Tuesday in each month at Hillsborough, Albert County.—John Duffy, W. M.; John Drydon, S. W.; Charles Kelsey, J. W.; Saml. G. Morse, Secretary.

Northumberland Lodge, No. 701, E. R.—Meets on the second Tuesday in each month at Newcastle, Miramichi.—Daniel McGruar, W. M.; Wm. Draper, S. W.; John S. Benson, J. W.; James Johnston, Secretary.

Miramichi Lodge, No. 775, E. R.—Meets on the third Tuesday in each month at Chatham, Miramichi.—Thos. F. Gillispie, W. M.; Adam D. Shirreff, S. W.; John M. Johnson, J. W.; Thomas Vondy, Secretary.

Salisbury Lodge, No. 808, E. R.—Meets on the first Tuesday in each month at Salisbury, Westmorland County.—Elias Elliott, W. M.; Allen Baggott, S. W.; James S. Crawford, J. W.; John Boyd Secretary.

Zetland Lodge, No. 886, E. R.—Meets on the third Wednesday in each month at Shediac, Westmorland County.—Samuel McKean, W. M.; Duncan S. Harper, S. W.; James Taylor, J. W.; Chipman W. Smith, Secretary.

Zion Lodge, No. 965, E. R.—Meets on the Wednesday preceding each full moon at Sussex, King's County.—J. H. Littlehale, W. M.; George Ryan, S. W.; Wm. D. Aitken, J. W.; Charles P. Bliss, Secretary.

Hibernia Lodge, No. 301, I. R.—Meets on the first Tuesday in each month at the Masonic Hall, Saint John.—James Mullin, W. M.; William McNichol, S. W.; Wm. Russell, J. W.; James T. Hall, Secretary.

Leinster Lodge, No. 347, I. R.—Meets on the first Monday in each month at the Masonic Hall, Saint John.—Charles Ramsay, W. M.; Steph. Smith, S. W.; D. A. W. Perkins, J. W.; John D. Duke, Secretary.

Carleton Royal Arch Chapter, No. 47, S. R.—Meets on the third Wednesday in each month at the Masonic Hall, Saint John.—B. Lester Peters, Z.; John V. Ellis, H.; Dr. T. A. D. Forster, J.; Wm. F. Bunting, E.

Carleton Union R. A. Chapter, No. 84, S. R.—Meets on the fourth Wednesday in each month at the Masonic Hall, Carleton.—Edwin J. Wetmore, Z.; Henry Littlehale, H.; Jos. S. Clark, J.; Chas. Ketchum, E.

New Brunswick R. A. Chapter, No. 301, I. R.—Meets on the first Wednesday in each month in Judge Ritchie's building, Saint John.—Edward Willis, K.; Geo. James Chubb, H. P.; Robert Marshall, C. S.; James McNichol, Jr., C. H.

Saint John's Encampment, K. T.—(Holding of the Grand Priory of Scotland).—B. Lester Peters, E. C.; John Frost, L. C.; ———— M.; John V. Ellis, R.

Royal Order of Scotland.—Grand Lodge of H. R. M. and R. C.—Robt. W. Crookshank, P. G. M.; John Willis, sen'r, Deputy P. G. M.

NEW BRUNSWICK TARIFF.

TABLE OF DUTIES.

SPECIFIC.	DUTY.
Axes, each, 3 lbs. weight, and upwards	$0 30
Candles of all kinds (except Sperm and Wax) per lb	02
Candles, Sperm and Wax, per lb	06
Cider, per gallon	05
Coffee, per pound	02½
Fruit, dried (except produce of the United States of America), pr. lb.	02
Leather, Sole—Upper Leather, Harness and Belt Leather, per lb.	04
.. Sheep Skins, tanned or dressed, per dozen	60
.. Calf Skins, tanned, per dozen	1 20
Malt Liquors of every description (not being *aqua vitæ*, otherwise charged with duty) whether in bottles or otherwise per gallon	10
Molasses and Treacle per gallon	02
Soap, costing less than 10 cents per lb., per lb.	01
Spirits and Cordials, viz.:	
Alcohol per gallon	35
Brandy, per gallon	80
Rum, per gallon	35
Gin and Whiskey, per gallon	60
Sugar refined, in loaves, per lb.	02½
All other kinds of refined or white Bastard Sugar, or Sugar Candy, per pound	02
Brown, or Muscovado, or Clayed, and any other kind of Sugar not refined, per pound	01¼
Tea (except Green) per lb.	04
Gunpowder, Hyson, Young Hyson, Twankay, and other Green Teas, per pound	08
Tobacco, manufactured (except Snuff and Cigars), per pound	04
Wines costing two dollars per gallon, and upwards .... per gallon	90
Wines costing one dollar and upwards per gallon, and less than two dollars per gallon ..... per gallon	80
Wines costing less than one dollar per gallon ..... per gallon	30
And on every hundred dollars of the true and real value of all Wines, in addition	12 50

AD-VALOREM.

On the following articles, for every hundred dollars of the true and real value thereof, viz.:

	DUTY.
Anchors; Canvas; Cordage; Chain Cables, and other Chains	$1 00
Cotton Warp; Copper and Patent Metals, in sheets, bars, bolts, and scraps	1 00

Felt, in rolls or sheets; Foreign Hides, green, dried, or salted (except the produce of the United States of America)	1 00
Fire Clay, Bricks and Tiles made of Fire Clay	1 00
Iron in bolts, bars, plates, sheets; Pig Iron	1 00
Railway Rails and Chairs; Oakum	1 00
Sails and Rigging for new Ships; Sheathing Paper	1 00
Silk Plush for Hatters' purposes; Block Tin; Tin Plates	1 00
Lead, in pig or sheets; Zinc, in pig or sheets	1 00
Bar and sheet Steel; Brimstone, crude and roll	1 00
Sulphuric Acid; Muriatic Acid; Chloride of Lime	1 00
Soda Ash; Copperas; Alum; Phosphorus	1 00
Prussiate of Potash; Carboys; Nitre and Saltpetre	1 00

On the following articles, for every one hundred dollars of the true and real value thereof, viz.:

	DUTY.
Boots and Shoes, of whatever material, and parts of the same	$15 00
Leather Manufactures	15 00
Chairs and prepared parts of or for chairs	15 00
Clocks, wheels, machinery, and materials for clocks	15 00
Household Furniture (except baggage, apparel, household effects, working tools and implements, used and in use of persons or families arriving in this Province, if used abroad by them, and not intended for any other person or persons, or for sale)	15 00
Looking Glasses; Oranges and Lemons; Brushes	15 00
Hats and Hat Bodies; Piano Fortes; Snuff and Cigars	15 00
Carriages, Waggons, Sleighs, and other vehicles, and parts thereof	15 00
Veneer and other Mouldings	15 00
Frames for Pictures and Looking Glasses	15 00
Wooden Wares of all kinds; Matches; Corn Brooms	15 00
And all Agricultural Implements, and parts thereof (except Spades, Shovels, Scythes, and Reaping Hooks	15 00
Trunks; Valises; Portmanteaus	15 00
Iron Castings, viz.: Cooking, Close, Box, and Round Stoves, and parts thereof, except Square Stoves, designated as Canada Stoves	15 00
Apparatus for Cooking Stoves; Franklin Stoves	15 00
Register Grates; Fire Frames, and parts thereof	15 00
Kitchen Ranges and Boilers; Cast Iron Furnaces, and parts thereof	15 00
And all other Goods, Wares, and Merchandise, not herein otherwise charged with Duty, and not hereinafter declared to be free from Duty, for every one hundred dollars of the true and real value thereof	12 50

TABLE OF EXEMPTIONS.

Baggage, Apparel, Household Effects, Working Tools, and Implements used and in use of families arriving in this Province, if used abroad by them, and not intended for any other person, or persons, or for sale; Books,

printed; Carriages of travellers, properly such, and not intended for sale; Coins and Bullion; Corn Broom Brush; Grain not malted; Flour, Meal, and Breadstuffs of all kinds; Rice ground and unground; Eggs and Poultry; Manures of all kinds; Fish of all kinds; Product of fish and all other creatures living in the water; Palm Oil; Plants, Shrubs, and Trees; Firewood; Printing Paper, Types, Printing Presses, and Printers' Ink; Rags; Old Rope and Junk; Salt of all kinds; Sails and Rigging saved from vessels wrecked; Soap, Grease and Tallow; Butter; Cheese; Lard; Timber and Lumber of all kinds, round, hewed, and sawed, unmanufactured in whole or in part; Lines and Twines, Shoe Thread and Boot Webbing; Animals of all kinds; Fresh, Smoked, Salted, and Cured Meats; Cotton Wool; Cotton Batting; Seeds and Vegetables; Undried Fruits, the produce of the United States of America; Furs, Skins, or Tails, undressed; Stone or Marble in its crude or unwrought state; Slate, Ores of Metals of all kinds; Coal; Pitch; Tar; Turpentine; Ashes; Pelts; Wool; Bark; Gypsum, ground or unground; Hewn, wrought, or unwrought Burr or Grindstones; Dye Stuffs; Flax, Hemp, Manilla, and Tow, unmanufactured; Unmanufactured Tobacco; Resin; Horns; Hides; the produce of the United States of America; Barilla and Chalk.

In addition to the ordinary Revenue, a duty of three per cent. is imposed for Railway purposes on all Goods, Wares, and Merchandise, except certain articles, being the growth and produce of the United States of America, namely:—Grain, Flour, and Breadstuffs of all kinds; Animals of all kinds; Fresh, Smoked, and Salted Meats; Cotton Wool; Seeds and Vegetables; Undried Fruits; Fish of all kinds; Products of Fish and all other creatures living in the water; Poultry and Eggs; Hides, Furs; Skins or Tails, undressed; Stone or Marble, in its crude or unwrought state; Slate; Butter; Cheese; Tallow; Lard; Horns; Manures; Ores of Metals of all kinds; Coal; Pitch; Tar; Turpentine; Ashes; Timber and Lumber of all kinds, round, hewed, and sawed; unmanufactured in whole or in part; Firewood; Plants, Shrubs, and Trees; Pelts; Wood; Fish Oil; Rice; Broom Corn and Bark; Gypsum, ground or unground; Hewn, or wrought or unwrought Burr or Grindstones; Dye Stuffs, Flax, Hemp, and Tow, unmanufactured; unmanufactured Tobacco; Rags. And except Baggage, Apparel, Household Effects, the Working Tools and Implements used and in use of persons or families arriving in the Province, if used abroad by them, and not intended for any other person or persons, or for sale; and Carriages of Travellers, not intended for sale.

[*Extracts from the Annual Returns of Trade and Navigation, for* 1863.]

From the Report of Wm. Smith, Esq., Controller of Customs, &c., at St. John.

"The quantity of New Shipping registered in the Province last year, including those vessels which were built here for owners in the United Kingdom and sent home under Governor's passes, was 137 vessels, measuring 85,250 tons register. The greatest amount of new shipping ever registered in the Province in any one year, was in 1854, when it reached 135 vessels, 99,426 tons.

"At that time, however, vessels were measured under Act 8 and 9 Victoria, Chapter 89, by which system of measurement the tonnage was more, by about ten per cent., than under the law now in operation. In order therefore to compare the tonnage of 1863 with 1854, ten per cent. should be added to 1863, which would make it 93,775 tons, shewing a difference of only 5,651 tons in favor of 1854. As regards the quantity built during each of the principal shipbuilding years, 1854 stands first, 1863 second, 1856 third, and 1857 fourth.

"The average quantity of new shipping built during the five years previous to 1863, was about 39,000 tons per annum, so that the quantity built in 1863 was more than double of the average amount built during these years.

"The average quantity built in this Province during the last 30 years, was 38,251 tons per annum.

"The total value of all the shipping registered in New Brunswick on the 31st December last, viz.: 211,680 tons at £5 sterling per ton, would be £1,058,400 sterling, and deducting £158,400 sterling as the value of those vessels registered in the Province but not actually owned here, it would leave £900,000 sterling as the value of shipping owned in New Brunswick."

"The following statistics relative to the British North American Colonies for 1863 will shew the amount of our revenue, trade, &c., as compared with our neighbours :—

Newfoundland—Population at last Census taken in 1857, 122,638; amount of Customs Revenue in 1863, £97,727; Excise, £1,651; total, £99,378 sterling, or $3.89 per head. The gross Revenue was £102,403 sterling. The value of their Imports, £1,077,272; Exports, £1,233,353 sterling. The cost of collecting their Revenue £6,636; amount expended in educational and literary purposes, £13,303. New vessels built in the Colony, 43; 1,834 tons; Vessels registered in the Colony, 1,429, 89,603 tons; 6 Steamers are registered in the Colony, two of them employed as passenger and mail boats, two as tug boats, and two in the seal fishery.

Prince Edward Island—Population at last Census, 80,857; Import Duty, £29,870 13 2 sterling; Excise, £834 4 6; total, £30,704 17 8 sterling, or $1.82 per head. Their gross revenue was £41,126 sterling. Owing to the large quantity of new shipping built on the Island the Import duties on the outfits of these vessels increases the rate of duties per head. Imports in 1863, £293,431 sterling; Exports, £269,472 sterling. Value of new shipping built in 1863, £124,955. New vessels built, 100, measuring 18,608 tons register. Shipping registered in the Colony on the 31st December last, 360 vessels, measuring 34,222 tons register.

Nova Scotia—Population at last Census, 330,857; Customs and Excise Revenue in 1863, $861,989, or about $2.60 per head; Imports, $10,201,391; Exports, $6,546,488; new vessels built in 1863, 207, measuring 46,862 tons register; total vessels registered at all the ports in Nova Scotia on the 30th September last, 3,539, measuring 309,554 tons.

Canada—Population at last Census, 2,506,755; Customs Revenue, in 1863, $5,169,173; Excise, $725,421; total, $5,894,594, or about $2.35 per

head. Imports in 1863, $45,964,493; Exports, $41,831,532; new vessels built in Canada in 1863, 158; 67,209 tons register; value $3,000,000; the most of tonnage was built at Quebec.

New Brunswick—Population at last Census, 252,047; Customs Import Revenue, $768,353, or about $3 per head. The heavy importations of ships' materials last year, along with the increased demand for our dry goods, &c., by persons visiting this Province from the States, will partially account for this large rate of Customs taxation per head, as compared with the other Colonies.

The population of each of the Colonies has increased to some extent since the last Census was taken, at which time the population of all the North American Colonies was 3,293,154 souls. The Customs and Excise Revenue of all these Colonies in 1863 was £1,697,777 sterling, against £1,465,111 sterling in 1862, or about $2.47 per head."

ROADS AND DISTANCES.

St. John to Fredericton—By the Nerepis Road.

	Miles.	
Baldwin's (Yorkshire Tavern)	4	
Watters',	10	
Douglas Arms Inn,	4	
Burton's,	8	
Bradley's,	5	
Howell's,	2	
Darby Gillan's,	7	
Geary (Wm. Smith's),	7	
Oromocto,	7	
Fredericton,	11	65
On the East Side of the River.		
Torryburn,	7	
Gondola Point,	9	
Kingston,	4	
Head of Bellisle,	14	
Washademoac,	13	
Jemseg Ferry,	6	
Sheffield (Tilley's),	13	
Widow Perley's,	8	
Fredericton,	12	86
Less by the Nerepis Road,		21

St. John to St. Andrews.

	Miles.
Lakefield (Bryne's),	9
Musquash (Tilton's),	6½
Clements',	6
M'Gowan's,	8
Pennfield (M'Carl's),	12
Magaguadavic (Douglas'),	3½
Bocabec (Mrs. Boyd's),	10
St. Andrews,	10
Total,	65

St. John to Shepody.

	Miles.
French Village (Debou's),	30
Drummond's,	12
M'Manus',	12
Dorman's,	12
Shepody Meeting House,	13
Total,	79

St. John to Martin's Head.

	Miles.
To Cody's,	11
Beatty's,	9
Quaco,	11
Melvin, or Fuller's Beach,	6
Big Salmon River,	3
Little Salmon River,	5
Martin's Head,	4
Total,	49

St. John to Halifax, Nova Scotia.
(To Moncton by Rail.)

	Miles.
Torryburn,	6
Rothsay,	9

	Miles.
Ossekeag,	22
Sussex,	44
Penobsquis,	51
Petitcodiac,	66¼
Salisbury,	76
Moncton,	89¼
(By Stage.)	
Memramcook,	15
Dorchester,	8
Sackville,	7
Amherst,	10
Power's (Spruce Grove Inn),	14½
Purdy's (Westchester Inn),	17
Mrs. Fraser's (Folly Village),	19½
Truro,	16
Pollock's,	16
Woodward's,	14
Shultz's,	12
Dartmouth,	18
Total to Halifax,	256

Chatham to Caraquet.

Oak Point,	11
Burnt Church,	9
Neguac,	12
Tabusintac,	5
Tracadie,	15
Pokemouche,	12
Carraquet,	9
Total,	73

Chatham to Shediac.

Napan Bridge,	3	
Blackriver, (Ullock's,)	5	
Bay du Vin, (Dickens',)	8	
Flanagan's,	5	
Kouchibouguac,	5	
Kouchibouguacis,	5	
Richibucto,	7	38
Kingston,	3	
McHugh's,	5	
Big Buctouche, (Keswick's,)	7	
Little Buctouche, (Smith's,)	2	
Cocaigne Bridge,	9	
Railway Station,	10	36
Total,		74

Chatham to Newcastle.
(On North side of River.)

Douglastown,	3
Newcastle,	3
Total,	6

Chatham to Newcastle.
(On South side of River.)

Newcastle,	5

Chatham to Bathurst.

Bartibogue Bridge,	12
Tabusintac, (Harris',)	10
Buchanan's,	11½
Bathurst,	11½
Total,	45

Chatham to Fredericton.

Newcastle,	5
N. W. Bridge, or Bridgetown,	3
McGhie's,	5
Indiantown, (Jardine's,)	8
Blackville, (Underhill's,)	5
Bergan's	9
Decantillon's, (Blissfield,)	7
Doaktown,	7
Nelson's (Ludlow,)	3
Boiestown,	13½
Duncan's,	9
Clarke's,	3
McLeod's,	6½
Dunphy's, (Taymouth,)	5
Fredericton,	15
Total,	107

	Miles.
ith's,)	2
	9
	10—36
	—
	74
wcastle.	
River.)	
	3
	3
	—
	6
wcastle.	
River.)	
	5
thurst.	
	12
	10
	11½
	11½
	—
	45
erlcton.	
	5
	3
	5
	8
	5
	9
	7
	7
	3
	18½
	9
	3
	6½
	5
	15
	—
	107
etown,	
	3
	3
	5
	8
	5
	9
	7
	7
d,)	
	3
	9
	3
	6½
	5
	15
	—
	107

POPULATION OF THE PROVINCE OF NEW BRUNSWICK—1861.

COUNTIES.		Albert.	Carleton.	Charlotte.	Gloucester.	Kent.	King's.	Northumberland.	Queen's.	Restigouche.	St. John.	Sunbury.	Victoria.	Westmorland	York.	TOTALS
INHABITANTS.																
White,	Male,	4,958	8,710	12,205	7,606	8,129	12,068	9,461	6,929	2,571	23,876	3,203	4,006	12,999	11,867	128,593
	Female.	4,427	7,543	11,373	7,368	7,552	11,064	8,920	6,241	2,241	24,409	2,804	3,676	12,155	10,888	120,661
Colored,	Male,	36	49	16	.....	4	57	7	68	7	239	18	2	26	201	730
	Female.	22	65	16	.....	4	43	5	75	8	349	15	.....	19	230	851
Indians,	Male,	1	3	27	57	90	25	206	23	21	24	6	6	24	112	625
	Female.	.....	3	26	45	75	26	202	23	26	25	6	11	24	95	587
Totals,	Male,	4,995	8,762	12,248	7,663	8,223	12,150	9,674	7,020	2,579	24,139	3,232	4,014	13,049	12,180	129,948
	Female.	4,449	7,611	11,415	7,413	7,631	11,133	9,127	6,339	2,295	24,783	2,825	3,687	12,198	11,213	122,099
Total Population 1861,		9,444	16,373	23,663	15,076	15,954	23,283	18,801	13,359	4,874	48,922	6,057	7,701	25,247	23,393	252,047
Do. do. 1851,		6,213	11,108	19,938	11,704	11,410	18,842	15,064	10,634	4,161	38,475	5,301	5,408	17,814	17,628	193,800
Increase in ten years,		3,131	5,265	3,725	3,372	4,444	4,441	3,737	2,725	713	10,447	756	2,293	7,433	5,765	58,247

Total Value of Imports and Exports of the Province of New Brunswick for the year ending 31st Dec., 1863.

COUNTRIES.	IMPORTS.	EXPORTS.	COUNTRIES.	IMPORTS.	EXPORTS.	COUNTRIES.	IMPORTS.	EXPORTS.
United Kingdom,	$2,584,266 00	$2,888,482 00	Nassau,	.....	22,876 00	Aux Cayes Hayti,	1,129 00	120 00
Jersey,	11,007 00	.....	Nevis,	1,650 00	1,613 00	Hayti,	.....	21,795 00
Canada,	177,328 00	43,112 00	Turks' Island,	1,356 00	.....	St. Martins,	472 00	.....
Nova Scotia,	1,094,281 00	400,524 00	Bermuda,	84 00	1,294 00	St. Thomas,	.....	7,250 00
P. E. Island,	108,686 00	98,771 00	France,	17,180 00	13,162 00	St. Pierre,	9 00	3,238 00
Newfoundland,	1,894 00	12,232 00	Spain,	466 00	10,500 00	Fayal,	.....	1,170 00
Australia,	.....	1,532 00	Portugal,	125 00	1,966 00	Guadaloupe,	.....	13,275 00
Barbadoes,	12,915 00	33,918 00	Austria,	.....	6,068 00	Montevideo,	.....	7,879 00
Jamaica,	.....	4,400 00	Naples,	.....	11,236 00	Morocco,	.....	1,378 00
Antigua,	.....	3,016 00	United States,	3,550,383 00	1,244,915 00			
Trinidad,	.....	1,920 00	Cuba & P'rto Rico,	95,231 00	83,139 00	Total,	$7,658,462 00	$4,940,781 00
Total value, Sterling,							£1,595,513	£1,029,329

MISCELLANEOUS.

OPENING AND CLOSING OF NAVIGATION OF RIVER SAINT JOHN, AT FREDERICTON, SINCE 1852.

Year.	Opened.	Closed.	Days Open.	Remarks.
1852	April 29th	Nov. 25th	226	Re-opened Nov. 27,
1853	" 17th	" 25th	221	closed Dec. 15.
1854	May 7th	" 10th	208	Re-opened Nov. 12th,
1855	April 28th	" 22nd	218	closed Dec. 5th.
1856	" 25th	" 17th	205	
1857	" 18th	Dec. 5th	230	
1858	" 22nd	Nov. 13th	204	
1859	" 16th	" 29th	226	
1860	" 23rd	" 27th	217	
1861	" 20th	Dec. 3rd	230	Re-opened Dec. 12th,
1862	" 24th	" 3rd	222	closed Dec. 13th.
1863	" 25th	Nov. 30th	218	
1864	" 26th			

The average period the river remains open is 218 days, therefore it is shut 147 days, or two-fifths of the whole year.

Ha Hinglish poet pla~s the Hold 'Arry with the "H's!"—

I dwells in the Hearth, and I breathes in the Hair;
If you searches the Hocean, you'll find Hi'm there.
The first of all Hangels in Holympus am Hi,
Yet Hi'm banished from 'Eaven, expelled from on 'Igh,
But, though on the Horb I am destined to grovel,
Hi'm never seen in an 'Ouse, in an 'Ut, nor an 'Ovel;
Not an 'Oss nor on 'Unter, e'er bears me alas!
But often Hi'm found on the top of an Hass,
I reside in a Hattic, and loves not to roam,
And H'im invariably Habsent from 'Ome.
Tho' ush'd in the 'Urricane, of the Hatmosphere part,
I entears no 'Ead, I creeps into no 'Eart.
Only look, and you'll see in the Heye I appear,
Only 'Ark, and you'll 'Ear me just breathe in the Hear;
Tho' in sex not an'e I am (strange paradox!)
Not a bit of an 'Effer, but partly a Hex.
Of 'Heternity H'im the beginning! And mark,
Though I goes last with Noah, I am first in the Hark.
I'm never in 'Ealth—have with physic no power;
I dies in a month, but comes back in a Hour.

The following is extracted from a curious old volume, printed in England sometime in the century past. It declares itself to be "The Historian's Vade Mecum," and contains a chronological record of many remarkable occurrences, from which we make a few extracts:

BEFORE CHRIST.

4004. Creation of the world, Oct. 13. On the fourth day of the creation, at noon, according to Kennedy, the earth first received its diurnel motion.

Deluge general, threatened in the year of the world 1536; began Sunday, December 7, in the year of the world 1650, *i. e.* 2348 before Christ, Noah being then about 600 years old. The ark rested upon Mount Ararat, Wednesday, May 6, 2347 before Christ; the tops of the mountains appeared Sunday, July 19. Noah removed the covering of the ark, Oct. 23; left it Friday, Dec. 18, having been in it 377 days.

331. A great many Roman ladies poisoned their husbands; 170 of them suffered death for it. This is the first example of such a crime.

AFTER CHRIST.

28. Nine hundred Roman soldiers taking shelter in a wood, having been cut to pieces, after a noble defence, by the Frisians, a people beyond the Rhine, it had such an effect on the Roman army in general that 400 other soldiers that had retreated within a house, fearing they should be betrayed, killed each other to a man.

48. On inquiry there was found to be 1,544,000 citizens in Rome.

70. After Jerusalem was taken, Eleazer defended a strong fortress with 960 of his most desperate followers. When the battering ram had made a breach, they turned their swords against their wives and children, and then against their own breasts. They died to the last man.

74. On examination, several persons at Rome were found to be 100, 120, 130, 131, 132, 138, and 140 years old, ond two were advanced to 150.

424. The Persian army, fearing they should be cut off by the Romans, threw themselves into the Euphrates, where upwards of 100,000 perished.

1113. The water of the river Medway failed so much, that the smallest boats could not float in the channel: also, the Thames was so low between the Tower and the bridge, that women and children waded it over; owing to so great an ebb in the ocean, that laid the sands bare several miles from the shore, which continued a whole day.

1140. In the civil wars in Germany, when the Emperor Conrade had beseiged the town of Weinsberg, the wife of Guelpho, Duke of Bavaria, solicited, as an article of capitulation, a safe conduct to her and the other women in the town; which being complied with, each woman took her husband on her back, and so marched out of the place; the Emperor was so pleased with the thought, that he entertained them splendidly about his tent.

1250. So great and so extravagant was the ostentation of the French nobility about this time, that when Raymond V., Count of Tholouse, held a full court in order to reconcile two contending powers, the environs of the castle were ploughed and sowed with silver deniers, to the amount of 7,500*l.* of the present sterling money; victuals were dressed by wax lights, and Raymond de Venons caused thirty of his horses to be burnt before the assembly.

1300. About this time, there was not an absolute prince in Europe.

1315. Perpetual rains and cold weather having not only destroyed the harvest, but produced a mortality among the cattle, the Parliament endeavoured to moderate the prices of provisions. The rates established were, of our present money, as follows: for the best ox, not corn fed, 2*l.* 8*s.* Corn fed, 3*l.* 12*s.* A fat hog, two years old, 10*s.* A fat wether unshorn, 5*s.* Shorn, 3*s.* 6*d.* A fat goose, 7½*d.* Fat capon, 6*d.* Hen, 3*d.* Two chickens, 3*d.* Four pidgeons, 3*d.*, and 24 eggs, 3*d.*

1327. Raw skins of cattle, suspended on stakes, were made use of instead of kettles, to boil meat in the north of England and Scotland.

1340. There were 30,000 students in the university of Oxford.

Parliamentary grants to the king were in this kind: this year 30,000 sacks of wool were in the grant.

1348. It rained from midsummer to Christmas, so that there was not one day and night dry together. This wet season caused great floods, and a pestilence which raged a whole year. The earth was at the same time barren, and even the sea did not produce such plenty of fish as formerly. The mortality was so great that in the city of London, two hundred bodies were buried every day in the Charterhouse yard, besides those interred in other common burying places: this lasted from Candlemas to Easter.

1422. In the time of Henry VI. the king's palace was surrounded with little barbers' shops, which were under the direction of the barber of the household, and the clerk of the ewery. There being then no carriages, and the streets being dirty, it is probable that those who went to Court were first shaved or dressed in these stalls or shops. A considerable fee is also given to this barber for shaving every knight of the bath, on his creation, as well as 40*s.* from every baron, 100*s.* from every earl, and 10*l.* from every duke on the like occasion.

1456. There were taken at Erith, within 12 miles of London, four wonderful fishes; viz. two whales, one sword-fish, and one called *mors marina.*

1467. The people had an extravagant way of adorning their feet. They wore the beaks or peaks of their shoes so long that they encumbered themselves in their walking, and were forced to tie them up to their knees; the fine gentlemen did theirs with chains of silver, or silver gilt, and others with laces. This ridiculous custom was in vogue ever since the year 1382, but now it was prohibited on the forfeiture of 20*s.* and the pain of cursing by the clergy.

CHAPTER ON ETIQUETTE.

Among the gentilities of life visits hold a prominent place, and deserves attention. The general style of dress to be adopted is one of studied neatness, rather than of display or elegance.

The time for the visit is after twelve o'clock, noon; before that hour the lady of the house is supposed to be busy at her household duties.

Occupy but a brief time in your call, for you know not how much the lady of the house may have to attend to, nor where she may wish to go, hence it is best always to make your call brief. If strongly urged to remain longer, it would be impolite to go in haste; but as a general thing, let 15 or 20 minutes be the time spent in the visit.

Should another person be announced or enter on a visit before your own visit is finished, it is proper for you immediately to retire, unless you are intimate with both the host and the new comer, and are invited to remain.

Visits of condolence are too much neglected in this cold country of ours. In Europe the custom of calling upon those who have suffered a loss by death is quite general. The call, of course, should be brief, and the words offered of the kindest and most considerate character.

Never look about you in a room, as if you were making an inventory.

A lady does not put her address on her visiting card.

Naturalness is essential to good breeding. Hear what La Bruyere thinks on this important question: "Some young people do not sufficiently understand the advantages of natural charms, and how much they would gain by trusting to them entirely. They weaken those gifts of heaven, so rare and fragile, by affected manners and an awkward imitation. Their tones and their gait is borrowed; they study their attitudes before the glass, until they have lost all trace of natural manner, and with all their pains they please but little."

"The woman who wishes her conversation to be agreeable, will avoid conceit or affectation, and laughter which is not natural and spontaneous. Her language should be easy and unstudied, marked by a graceful carelessness, which at the same time never oversteps the limits of propriety. Her lips will readily yield to a pleasant smile; she will not love to hear herself talk; her tones will bear the impress of sincerity, and her eyes kindle with animation as she speaks. The art of pleasing is, in truth, the very soul of good-breeding."

"When invited out to dinner, avoid arriving too early or too late; in either case it is a rudeness—in the former you inconvenience your hostess, in the latter her guests."

The noise of the knife and plate should be heard as little as possible; rapidity in eating is also ill-bred. Do not fold your napkin as is usual in the family, where the same serves several time.

A Husband's Faults.—With the wife a husband's faults should be sacred. A woman forgets what is due to herself when she condescends to that refuge of weakness, a female confidant. A wife's business should be the tomb of her husband's failings, and his character far more valuable in her estimation than his life. If this be not the case she pollutes her marriage vow.

PRAYER.—There is no duty more solemn and necessary than that of family prayer. It is the secret of all domestic happiness. Order and quiet flow from it as from a fountain. It disciplines as well as hallows the entire household. It is truly our Saviour walking on the troubled sea of life. There is no picture grander on this earth, than to see a household kneeling at their family devotion, and there is none sweeter than to see the young child taking its first lessons of reverence as it kneels at that altar of unselfish love—it's mother's knee—learning to worship a love greater even than maternal love. In some characteristic verses, Tennyson has depicted, with his usual power and peculiarity, his idea of prayer:

More things are wrought by prayer
Than this world dreams of. Wherefore let thy voice
Rise like a fountain for me day and night.
For what are men better than sheep or goats,
That nourish a blind life within the brain,
If, knowing God, they lift not hands of prayer,
Both for themselves and those who call them friend?
For so the whole round earth is every way
Bound by gold chains about the feet of God.

YOUNG LADIES, A WORD TO YOU, ABOUT HEALTH.—Health is a charm;—one of the greatest blessings we can enjoy is good health, in fact, it is impossible to enjoy the blessings of life without it; it is not only a blessing but a beauty, it gives a charm to those unable to boast of perfect features. There is a great mistake in the idea that it is vulgar to be in good health, and consider illness adds a charm to beauty; you may be lady-like, charming, fascinating, and yet in good health. "Few persons like sick people," says Charles Lamb; "as for me, I candidly confess I hate them." I do not, of course, refer to real invalids who inherit feeble constitutions, and by unavoidable and unceasing wear and tear are exhausted, and to whom life has become one long scene of weariness and pain. Heaven help them bear the burden; and how often do they bear it nobly, accomplishing what ought to make their ruddy, robust sisters blush for shame: I mean they who might be healthy, but are not. A girl in comfortable circumstances ought to be as much ashamed of being dyspeptic as of being drunk. If you are ill, know it is your duty to get well as soon as possible; if well, to remain so. You will naturally ask, How is it to be done? In the first place, remember the old proverb:

"Early to bed and early to rise,
Makes a man healthy, wealthy, and wise."

Sit and stand in an upright position, take plenty of regular out-door exercise, do not restrain the muscles of the body by tight corsets—if such infringements of Nature's laws are practised—and we know they are in many families, then it is no wonder you are not in good health. Another great thing is digestion; the benefit derived from food taken depends very much upon the condition of the body while eating. If taken in a cross or despairing condition of mind, digestion is much slower than when taken with a cheerful disposition. Very rapid and silent eating should be avoid-

ed, a hearty laugh occasionally indulged in will be all the better. A person dining in pleasant company can eat and digest well that which when eaten alone, with the mind absorbed in deep study, would be long in digestion.

THE SICK IN BED.—With a proper supply of windows, and a proper supply of fuel in open fireplaces, fresh air is comparatively easy to secure when your patient or patients are in bed. Never be afraid of open windows, then. People don't catch cold in bed. With proper bed-clothes, and hot bottles, if necessary, you can always keep a patient warm in bed, and well ventilate him at the same time. Never to allow a patient to be waked intentionally or accidentally, is a *sine qua non* of all good nursing. If he is roused out of his first sleep, he is almost certain to have no more sleep. It is a curious, but quite intelligible fact, that, if a patient is waked after a few hours' instead of a few minutes' sleep, he is much more likely to sleep again; because pain, like irratibility of brain, perpetuates and intensifies itself. A patient waked in the early part of his sleep, loses not only his sleep, but his power to sleep. The more the sick sleep, the better will they be able to sleep. A good nurse will always make sure that no door or window in her patient's room shall rattle or creak; that no blind or curtain shall, by any change of wind through the open window, be made to flap; especially will she be careful of all this before she leaves her patient for the night. If you wait till your patient tells you or reminds you of these things, where is the use of having a nurse.—*Florence Nightingale.*

THE GOOD WOMAN.—A good woman is one of the greatest glories of the creation. How do the duties of a good wife, a good mother, and a worthy matron, well performed, dignify a woman! A good woman reflects honor on all those who had any hand in her education, and on the company she has kept. A woman of virtue and of good understanding, skilled in, and delighting to perform, the duties of domestic life, needs not fortune to recommend her to the choice of the greatest and richest man, who wishes his own happiness.

THE EVIL OF A BAD TEMPER.—A bad temper is a curse to the possessor and its influence is deadly wherever it is found. It has been truly said, that while we ought not to let the bad temper of others influence us, it would be as unreasonable to spread a blister on the skin and not expect it to draw, as to think of a family not suffering because of the bad temper of any of its inmates. One string out of tune will destroy the music of an instrument otherwise perfect, so if all the members of a family do not cultivate a kind and affectionate temper there will be a discord.

HOW TO CONQUER HABITS.—Infinite toil would not enable you to sweep away a mist; but by ascending a little you may often look over it altogether. So it is with our moral improvement; we wrestle fiercely with a vicious habit, which would have no hold of us if we ascended into a higher moral atmosphere.

AGRICULTURAL.

Farmers Improve Your Reading.—In recommending to farmers the reading of Agricultural Books and Periodicals, we would not be misunderstood as to what we consider the proper office of such works. They should be regarded as *aids* to experience and practice. "They furnish hints," says a sensible writer, "which intelligent men may turn to great advantage, by trying them first on a small scale, and altering them to suit their particular circumstances; they inform us of the progress of our art in various districts; they refresh the memory, brighten the intellect, and improve the mind; they are vast stores of *facts*, from which many useful lessons may be learned by the studious farmer." The farmer should be a man of reading, observation, and study; that his calling involves a degree of scientific inquiry equal to that of almost any other; that inasmuch as the advancing spirit of the times is in other callings continually crying out "Upward and Onward!" he should partake of that spirit, advance with others, and claim, and be able to take, equal rank with the highest. Let farmers understand their own business both theoretically and practically, and then they will be able to tell what they do know, when it is required of them.

Fruit Trees.—As it is with animals and vegetables, so it is with fruits. You can have stunted, astringent, crabbed fruits, or the most delicious. The precaution to send your neighbour's boy to snip off a shoot from a fine tree, while you are stopping to decide the affairs of the nation with him—a few minutes taken to slide it under the bark, while you are waiting for a meal at home, will transform a useless shoot into a valuable tree, that shall furnish pleasure and nutriment to generations of men. A few, minutes improved now and then which would be otherwise idled away, will surround your dwelling with a grove, which will prove of the greatest utility and delightful embellishment. Plant the tree—it will grow while you sleep—bud it—graft it—nurse it, and it will gladden the sight and please the palate of people yet unborn, and you will have a memorial of your existence springing from the green sod, when you shall repose beneath it. We would remind those who can feel the difference between bare lines of buildings, and dry, glaring, and dusty roads on the one hand—and the softness, luxuriance, beauty of masses of green foliage, and the refreshing shade of our finest forest trees, planted in villages and by road sides, on the other,—we would remind these that the time is near at hand for action, no delay must be made, if another whole year is too valuable to be lost. It will cost but little labour, keep cattle from them, and natural agents will do the rest. Finish the thrashing of grain, and stow it away beyond the reach of rat, mouse, or weevil.

Manure.—The subject of manure is one of increasing importance in the older parts of New Brunswick. If any one thinks that the same crops can be raised, that his father has raised before him, and with the same cultivation, he is behind the times. All the considerate are looking to the compost-heap, as alone affording the *ammunition* wherewith to contend against

rivals. As the basis of this compost-heap, we would urge the claims of *muck*, the partially decayed vegetable matter abounding in our swamps. With this resource on his farm, every farmer can double his manure and consequently his products.—Draw from the swamp whenever leisure permits, and line the barn and hog-yards with the muck a foot thick. Whenever the hogs have well composted their allowance, (and they work very cheap,) give them another. Put it also under the horse-stable, and under the stable-window, wherever there is a sprinkling of manure. With such a resource for manure, what farmer need fear competition. If the farm does not afford muck, other materials may probably be found with which to save the volatile and liquid portions of the manure, as well as to increase the heap. All waste vegetable substances, wherever to be found, should be gathered up and brought to the yards. The accumulations of leaves and vegetable mould in the hollows, at the foot of hill-sides, at the sides of stone walls and rail fences, may be dug up with profit.

Don't Cut all the Trees.—" Spare that tree." Following out this poetical sentiment we would say to settlers on new lands, spare the beautiful trees. Select the site for your habitation, if the surface permits, on some gently-rising eminence, and if possible, in view of the " silver stream " or the limpid lake, and you have then a lovely situation. But how, says one, am I to eradicate the bushes and obtain a smooth, grassy lawn beneath the trees. Cut the bushes when the leaf is fully expanded, or during the season of their most vigorous growth—pasture close with sheep, and you will be able to get rid of the undergrowth in one or two seasons. Clear off the rubbish and sow grass seed, and you have done. The farmer will always find something to do about his place, when his crops do not require attention, either in beautifying or benefitting his premises. Many acknowledge the necessity of improvements, but they never begin to make them. Bushes grow around their fields and meadows, rocks and stones encumber their tillage lands, their fences grow every year more unsightly, and their fruit trees unpruned and ungrafted ; and plead they have not time to remedy the evil.

The Hay Crop is the most important of any production in this Province ; but a large proportion of our farmers fail to derive the full benefit from it, from the want of proper management. Too many evince a carelessness in reference to making hay, which they would not think of allowing with grain, or any other crop of equal value. The contrast in the condition of the stock of different farmers, through the winter and spring, is very striking. The stock of one man is seen to thrive and even fatten, during the time they are kept on hay, while that of another constantly pines from the time it leaves the pastures, and in the spring is poor and feeble. The difference arises chiefly from the quality of the hay ; and the quality of the hay depends on the herbage of which it is composed, on the stage in which it is cut, and on the process of making. The practice of the best haymakers is to mow the grass closely to the ground, to spread the swaths evenly and lightly, as soon as the dew is fairly off, and the outside of the swath somewhat dried. Rake and cock the hay before sunset. The cocks should be opened on the second day after the ground has become dried and warmed,

and the hay should be thoroughly shaken and left so light and open that the air will immediately strike through it.

White Daisy or White Weed.—Where there are but few plants of this kind, it is best to dig them up, root and branch. If meadows are overrun with them, prevent their seeding by mowing as soon as the blossoms appear. In tillage land, kill them as you would any other weed, and if they are very numerous it is advisable to keep the ground in hoed crops for two or three years, during which time, if due attention is paid, they may be nearly exterminated. At all events prevent their seeding, as it is from seed only they are propagated. If mowed green and well cured they make hay that is not disliked by cattle and horses. If they ripen the seed falls to the earth and vegetates, or goes with the hay to the barn or stack, gets into the manure and is returned to the land. It is in this careless way that the pest is continually renewed and increased. Top-dressing meadows with manure that contains no foul seed, and in every way encouraging the growth of grasses and white clover, will, with the above precaution, drive out the daisy in a few years. It should be an invariable rule with the farmer, to prevent all injurious plants from seeding. This will at all events keep them from spreading, except such as increase by the root.

House your Fodder.—Every farmer who raises many pumpkins usually loses a great portion of their value by freezing during sharp autumnal frosts. Some keep them into winter, and not having cellar room, throw them to the cows, when frozen about as hard as a brick-bat, and their ice-ribbed exterior resisting the sharpest teeth of a young brindle. Gathering pumpkins and stacking corn-fodder are often performed on the same day; and if the farmer, when he builds his stack of stalks, will make a layer of pumpkins and then a layer of corn-fodder, they will be effectually protected from the frosts of winter, and if perfectly sound when gathered, will even keep into spring, if the stock is not consumed by that time. There is a great advantage in commencing the fattening of animals early in the fall. There are many articles on a farm which may be profitably used at this season, but which, from their perishable nature would be lost, or greatly depreciated in value, by long keeping. Early potatoes, squashes, pumpkins, unmerchantable potatoes, and unsound corn, should be used first. But besides the advantage in saving these kinds of food, there is another important argument in favour of early fattening; the same amount of quality of food will go farther, or will produce a greater amount of meat, in mild weather than in cold—less food being required to supply the waste of the animal system under a mild temperature than under a low one.

Waste.—The greatest defect in our Agriculture arises chiefly from *carelessness and waste.* The disregard of order, system and economy, is the bane of our farming. It is the occasion of constant and immense loss in many ways. The most striking example of this, perhaps, is the great negligence in regard to the saving of manures. Notwithstanding the frequency with which this subject has been brought to the attention of farmers, there is scarcely a neighbourhood in which many instances of the

neglect and loss alluded to, are not seen. On most farms there is nearly a total loss of the urine of the Stock, during the time it is kept at the barn; and even the other portion of the excrement is often so much exposed that one-half its value, probably, is lost. It is washed into the highway, and is seen in the colouring of the water of brooks, which carry off the soluble portions. It would not, probably, be an over estimate of this loss, to say that with many farmers, it is more than equal to the amount they pay in taxes. This loss might be almost wholly prevented, and with but little expense. The first thing towards this would be to use plenty of substances to absorb all the liquids of the stables and yard. Guard your Crops from the incursions of animals by making strong and substantial fences, as often crops are almost entirely destroyed in neglecting this important precaution. More attention should be given to neatness in farm management.

What to do in the Fall.—Operations on the farm are usually suspended, in this climate, by December; though as long as the ground continues open, something may be done. Stones may be dug out, walls built, drains made, ground ploughed, and materials for manure collected. Attention should be given to keeping all animals, as much as possible, in a condition congenial to their habits. Their comfort should be consulted in regard to both food and shelter. Undue exposure to cold not only requires a greater amount of food to sustain the system, but it prevents the natural secretions and actually wastes the bodily tissues. In the distribution of the winter's supply of fodder the coarser and poorer kinds should be reserved till the coldest weather—the appetites of the animals being then sharpest, it will be eaten with less waste. Those farmers who are not already provided with cutting machines, will do well to procure them. Their use is attended with considerable economy. Coarse hay, straw, or cornstalks, are, by being passed through a cutter, brought into a more convenient form of mastication, and substances are eaten which would otherwise be rejected, or only partially consumed. The feeding of labouring animals on cut food allows them more time to rest—the cutting performing, in a great degree, the work of chewing and preparation for digestion.

CULTURE OF THE TOMATO.

It is indispensable, in good gardening, to have this popular vegetable fit for the table at the earliest possible period. We therefore advise all to resort to the best and most expeditious means at their command. Hotbeds, in March, are generally used to grow a few hundreds, or thousands, as wants require. Sow the seed very thinly, and cover it slightly. It is generally sure of vegetating, and if the plants come up thickly they draw and crowd each other. In a few days they will be three or four inches high, requiring to be freely aired, if in a hotbed, at all favourable periods in time of sunshine. As they advance in growth, transplant into other frames, under glass, where they will stand two or three inches apart, to harden and prepare for removal to the open ground. About the first of May select some sheltered spot; plant them three feet apart, by the side of a close fence or other erection, where they will have the full benefit of the sun the whole day. When they are about a foot high, draw earth to their stems, and surround them with branches for support. The earliest plants

should have a few inches taken off the top as soon as they have set their fruit. This will cause them to ripen more rapidly. Where there is plenty of space under glass, it is a good plan to pot a quantity of the plants in April, and encourage their growth by every possible means, transplanting them into open air as soon as there is a possibility of settled, warm weather, which is generally about the second week in May, in this vicinity.

Those who have not such convenient arrangements as above, can place a small box, or large pot, with good rich earth, in their kitchen window, and sow in it a few seeds, about the middle of March or the first of April. By this means they will have the crop ready two or three weeks before those that are sown in the open air. For a general crop, sow about the last week of April, on a sheltered, warm spot of ground, in light rich soil. If the nights are cold, cover with a little straw or other brush. Keep the plants thin, that they may grow stocky and strong. Transplant about the 20th of May, two feet from plant to plant and three feet from row to row, where they are to remain. The frame in which the Cabbage plants were during Winter, is an excellent spot for these seeds, which may be sown as soon as they are removed, in March. Protect with mats and shutters in cold weather. The seed grows best when it is only very slightly covered. Although great care is taken for its early protection, it is of a very hardy nature, and will lie dormant in the ground all Winter, vegetating in the Spring, as the season advances. In some seasons there is a caterpillar very destructive to the vines, against which the only remedy is picking them off as soon as they appear. For the proper culture of this crop, it is indispensable to have rich ground. That whereon the Winter spinach was grown will suit, if in good heart.

USEFUL RECEIPTS.

YEAST.

Boil one pound of good flour, a quarter of a pound of brown sugar, and a little salt, in two gallons of water, for one hour. When milk-warm, bottle it close; it will be fit to use in twenty-four hours. One pint of this will make eighteen pounds of bread.

VINEGAR.

Take five gallons lukewarm water; add one pound cream of tartar, two pounds of alum, one gallon of common molasses, half a gallon of whisky, one gallon of yeast. Let all stand in the warm water one hour to dissolve, then add cold water. Let stand three days with the bung open. This makes forty-two gallons. In all cases the barrel should be full.

A SAVORY DISH.

Put one pound of rice into five pints of cold water; boil it gently two hours; then add two pints of sweet milk, and two ounces of cheese, a little white pepper, and a little salt, and allow the whole to boil very gently for another hour.

MIXTURE TO DESTROY COCKROACHES.

Reduce a loaf of stale bread to crumbs; to a pint of water add two spoonsful of Cayenne pepper, one spoonful of pulverized orris seed, half a drachm of saltpetre, the same quantity of white lead, and a glassful of the extract of hops. Throw in your crumbed bread, and allow it to stand in a moderately hot place for six hours; strain it through a cloth, and add to the liquor thirty-five drops of the tincture of quassia; let it stand till the next day bottle and cork it close. A fine lump of sugar saturated with this liquid, placed where the cockroaches are in the habit of gathering, will remove them in a few days.

TO REMOVE THE LIME WHICH CONGEALS IN TEA-KETTLES.

Take one-fourth of a pound of Spanish whiting, put it in your kettle when it is full of water, and boil it for one hour, or until the lime is removed.

HOW TO REMOVE FRUIT STAINS.

Moisten the parts stained with cold water; then hold it over the smoke of burning brimstone, and the stain will disappear.

This receipt will serve for iron-mould also.

PROTECTION AGAINST MOTHS.

A small piece of paper, or linen, moistened with turpentine, and put into the wardrobe, or drawers, for a single day, two or three times a year, is a sufficient preservation against moths.

HOW TO TAKE STAINS OUT OF MAHOGANY.

Mix six ounces of spirits of salt and half an ounce of rock salt of lemons (pulverized) together. Place a few drops on the spot, and rub it briskly till it is removed. Wash off with cold water.

SOFT SOAP.

To ten pounds of fat take eight pounds of potash and fourteen gallons of water. Dissolve the potash in part of the water, and let it bear an egg.

CLEANING PAINT.

Take one pound of soft soap, one ounce of pearlash, one quart of sand, and one pint of table beer. Mix the ingredients well together, and then let them simmer for some time. When used, put a small portion of the mixture on a flannel rag, and rub it over the paint; then wash it off with clean warm water.

RECEIPT FOR MENDING CHINA.

Boil a piece of flint glass in water (river water) for three or four minutes, then pound and grind it as fine as possible on a painter's slab, mixing it with the whites of eggs, until it becomes a paste. China mended in this way will never break again in the same place. This mode of mending is used by the Chinese.

TO TAKE STAINS OUT OF SILK.

Mix together in a vial two ounces of essence of lemon and one ounce of oil of turpentine. Grease, and other spots in silk, must be rubbed gently with a linen rag dipped in the above composition.

BOWEL COMPLAINT.

Loose Bowels, namely, acting more than once a day, with a feeling of debility afterwards, is the first step towards cholera: the best remedy is instant and perfect quietude of body, eating nothing but boiled rice, with or without boiled milk; in more decided cases, a woollen flannel, with two thicknesses in front, should be bound tightly around the abdomen.

OINTMENT FOR CHILBLAINS.

Calomel and camphor, of each, two drachms; spermaceti ointment, eight drachms; oil of turpentine, four drachms; mix well together. Apply, by gentle friction, two or three times daily.

CORNS.

Take half an ounce of verdigris, two ounces of beeswax, two ounces of ammonia; melt the two last ingredients together, and just before they are cold, add the verdigris. Spread it on small pieces of linen, and apply it, after paring the corn. This has cured inveterate corns.

SORE THROAT.

Those subject to sore throat should bathe the neck with cold water in the morning, and use the flesh-brush at night, which will be found to relieve them very soon.

FOR CHOLERA MORBUS.

Take a chicken just killed, if possible; boil it in two or three quarts of water, and let the patient drink freely of the broth, either with or without salt. It should be boiled several hours.

FOR COUGH.

Take one tablespoonful of molasses, two teaspoonfuls of castor oil, one teaspoonful of camphor, and one teaspoonfull of paregoric: take half a teaspoonful frequently. This is of great service when children have symptoms of croup.

NOSE BLEEDING.

Roll up a piece of paper and press it up under the upper lip. In obstinate cases, blow a little gum Arabic powder up the nostrils through a quill, which will immediately stop the discharge. Powdered alum is also good.

NOTICE.

If your clothes take fire, immediately lie down on the ground, because flame tends upwards; and if you have been able to seize a piece of carpet, a hearth-rug, or a heavy shawl, wrap it round you, and roll on the ground in it; thus you will probably extinguish the flames.

WORTH KNOWING.

Boil three or four onions in a pint of water. Then with a gilding brush do over your glasses and frames, and rest assured that the flies will not light on the articles washed. This may be used without apprehension, as it will not do the least injury to the frames.

A TABLE

For Foretelling the Weather through all the Lunations of each Year forever.

FORMED BY DR. HERSCHELL, AND REVISED BY DR. ADAM CLARKE.

This table and the accompanying remarks are the result of many years actual observation, the whole being constructed on a due consideration of the attraction of the sun and moon, in their several positions respecting the earth, and will by simple inspection shew the observer what kind of weather will most probably follow the entrance of the moon into any of its quarters, and that so near the truth as to be seldom or never found to fail

If the new moon, the first quarter, the full moon, or the last quarter, happens	IN SUMMER.	IN WINTER.
Between midnight and 2 in the morning,	Fair.	Hard frost unless the wind, S. or W.
2 and 4 morning,	Cold and showery	Snowy and stormy.
4 and 6, "	Rain.	Rain.
6 and 8, "	Wind and Rain.	Stormy.
8 and 10, "	Changeable.	Cold Rain, if the wind be W.; snow if E.
10 and 12, "	Frequent showers.	Cold, and high wind.
At 12 noon, and 2 p. m.	Very rainy.	Snow or rain.
Between 2 and 4 p. m.	Changeable.	Fair and mild.
4 and 6, evening.	Fair.	Fair.
6 and 8, "	Fair, if wind N. W. Rainy, if S. or S. W.	Fair and frosty, if wind is N. or N. E. Rain or snow, if S. or S. W
8 and 10, "	Ditto.	Ditto.
10 and midnight,	Fair.	Fair and frosty.

Observations.—1. The nearer the time of the moon's change, first quarter, full and last quarter, are to *midnight*, the fairer will be the weather during the seven days following.

2. The space for this calculation occupies from ten at night till two next morning.

3. The nearer to *midday* or *noon*, the phases of the moon happen, the more foul or wet weather may be expected during the next seven days.

4. The space for this calculation occupies from ten in the forenoon to two in the afternoon. These observations refer principally to the summer, though they affect spring and autumn nearly in the same ratio.

5. The moon's change, first quarter, full and last quarter, happening during six of the afternoon hours, i. e. from four to ten, may be followed by fair weather; but this is mostly dependent on the wind, as is noted in the table.

6. Though the weather, from a variety of irregular causes, is more uncertain in the latter part of autumn, the whole of winter, and the beginning of spring, yet, in the main, the above observations will apply to those periods also.

7. To prognosticate correctly, especially in those cases where the wind is concerned, the observer should be in sight of a good sun, where the four cardinal points of the heavens are correctly placed.